

# DIVE SUPPLY CATALOGUE

2024

## Dive Supply Phuket Main Office

[sales@divesupply.com](mailto:sales@divesupply.com)  
Tel : +66 (0) 76 383 414-6  
Fax : +66 (0) 76 281 525

## Dive Supply Bangkok

[contact@divesupplybkk.com](mailto:contact@divesupplybkk.com)  
Tel : +66 (0) 2 354 4815  
Fax : +66 (0) 2 354 4819

## Dive Supply Koh Tao

[kohtao@divesupply.com](mailto:kohtao@divesupply.com)  
Tel : +66 (0) 95 424 4273  
Tel : +66 (0) 95 770 6102

## Koh Chang Dive Supply

[info@kohchangdivesupply.com](mailto:info@kohchangdivesupply.com)  
Tel : +66 (0) 39 551 518  
Fax : +66 (0) 39 551 519

**DIVE**  
SUPPLY

# LET'S EXPLORE TOGETHER

**SUUNTO**

Adventure starts here.



## SUUNTO D5 COMPUTER DIVING LIFE MADE EASY

# INDEX

**DIVE CENTRE ESSENTIALS** 2-3

**REGULATORS** 4-10

**BCDS** 11-12

**S-TEK & SIDEMOUNT** 13-17

**INSTRUMENTS** 18-21

**DIVE COMPUTERS** 22-29

**MASKS & SNORKELS** 30-36

**MASK SETS & GOGGLES** 37-39

**FINS** 40-44

**BOOTS & GLOVES** 45

**WETSUIT & LYCRA** 46-50

**BAGS & CASES** 51-56

**CAMERAS** 57-58

**TORCHES** 59-60

**KNIVES** 61-62

**NITROX & OXYGEN** 63

**FLOATS, SMB & LIFE VESTS** 64

**BOOKS & SLATES** 65

**ACCESSORIES** 66-72

**TOOLS & SERVICE PARTS** 73-74

**TANKS, VALVES & AIR** 75-78

**COMPRESSORS** 79-80

**CUSTOM PRINTS & EMBROIDERY** 81

# DIVE CENTRE SET



"DEEP DOWN YOU WANT THE BEST"

We offer the best, at a price you can afford. A combination of the Scubapro MK2 Evo regulator set with its proven reliability and the durable T-One BCD.

The MK2 Evo is the latest model of this regulator with an unrivalled reputation in the Dive Industry for its ability to work in all conditions. The New Evo version is reduced in size and weight but has an increased air flow of 3,000 L/min. The T-One now features new materials and is setting new standards.



### SCUBAPRO T-One BCD – 5th Gen

- Durable EndurTex high tenacity 820D colour lock nylon exterior
- Comfortable 420D nylon interior
- Reinforced shoulder pads
- Balanced Power Inflator
- Padded Cummerbund and Back Pack
- Colour coded tabs



### SCUBAPRO MK2 Evo First Stage

- Downstream piston regulator
- Chrome plated brass body
- Extended Thermal insulating system
- 4 LP and 1 HP port

### SCUBAPRO R095/R095 Octopus

- Classic downstream valve
- Metal valve housing
- Preset VIVA
- Super flow hose

| T-One Size           | XXXS | XXS | XS | S  | M  | L  | XL | XXL |
|----------------------|------|-----|----|----|----|----|----|-----|
| Lift Capacity in Kg. | 6    | 9   | 11 | 14 | 17 | 18 | 21 | 22  |

## Complete BCD & Regulator Sets

with 2 Instrument options

- **XSet1-SP**  
Complete School Set with Scubapro SPG
- **XSet2-SP**  
Complete School Set with U-Line PG/DG

## Regulator School Sets

with 2 Instrument options

- **XReg1-SP**  
Scubapro Regulator Set with SPG
- **XReg2-SP**  
Scubapro Regulator Set with U-Line PG/DG

## Scubapro School BCD

- **X21.723.X00** T-One BCD with Original Scubapro Inflator hose

## ZOOP NOVO RENTAL



FSS022692000

- 4 modes: air, nitrox, gauge & off
- Full continuous decompression algorithm - Suunto RGBM
- Resettable Residual Nitrogen
- Detailed graphical logs & dive data with your PC/Mac using Suunto DM5 software (cable sold separately)

## DEEP BLUE CONSOLE



DBT30030

DBT30026

DBT30038-K

## SPORTFLEX 3mm SHORTY



## PRO STEAMER 3mm



DBADS01



DBADS04



DBADS03

- 3mm shorty / black
- Quality CR neoprene (CR = Chloroprene Rubber)
- Back zipper, YKK
- Rolled seams on edges
- Flat comfortable seams
- Sizes: 2XS-3XL
- Size indication on zipper band
- Add your own logo on chest

- 3mm shorty / black w. blue stitching
- Durable SBR neoprene
- Back zipper, YKK
- Rolled seams on edges
- Flat comfortable seams
- Sizes: 2XS-3XL
- Size indication on zipper band
- Add your own logo on chest

- 3mm steamer / black
- Quality CR neoprene
- Back zipper, YKK
- Rolled seams on edges
- Flat comfortable seams
- Sizes: XS-3XL
- Size indication on zipper band
- Wrist & ankle zipper
- Add your own logo on chest

## GEAR BAG



DB8020

- Oversize gearbag
- Appox: 75 x 35 x 35cm (~ 90L)
- Add your custom logo
- Colours: Black, Blue, Red

## GEAR BAG



DB8010

- Large gearbag
- Appox: 70 x 30 x 30cm (~ 65L)
- Add your custom logo
- Colours: Black, Blue, Red

## MESH GEAR BAG



DBBL3176

- Nylon mesh gear bag
- Lightweight & tough
- Length 63cm

## BORA PLUS MASK



DB1MA36+

- Silicone skirt & strap
- Easily replaced twist-on buckles
- Twin lens with tempered glass
- Clear skirt: Blue Transparent, Yellow
- Black skirt: Black, Orange, Yellow

## COVERT MASK

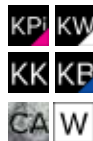

DBMC24

- Silicone skirt & strap
- Swivel buckles
- Twin lens w. tempered glass
- Extra low volume
- Black skirt: Black, Blue, Pink, White
- White skirt: White
- Camo skirt

## RUNNER MASK

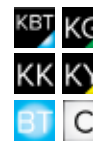

S1083

- Silicone skirt & strap
- Replaceable standard buckles
- Twin lens w. tempered glass
- Optical Lenses available
- Clear skirt: Blue Trans, Clear, Black, Yellow
- Black skirt: Blue Trans, Green, Black, Yellow

## STINGRAY SNORKEL



DBSA105

- Ergonomic silicone mouthpiece
- Purge valve at lowest point
- Semi-dry top
- Standard universal snorkel keeper
- Colours: Blue Trans, Black, Black/Black, Yellow

## MANTA PLUS SNORKEL



DB1SA106

- Comfortable silicone mouthpiece
- Purge valve for effortless clearing
- Semi-dry top
- Standard universal snorkel keeper
- PVC/TPR flex tube
- Colours: Blue Trans, Black/Black, Black/Orange, Black/Yellow, Yellow

## MARLIN SNORKEL

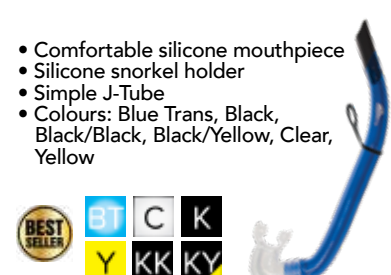

DBSA91

- Comfortable silicone mouthpiece
- Silicone snorkel holder
- Simple J-Tube
- Colours: Blue Trans, Black, Black/Black, Black/Yellow, Clear, Yellow

## GO FINS OPEN HEEL



3XS 2XS XS-S M-L XL XXL

- Monprene © TPE (Thermoplastic Elastomer)
- Made from monprene using single mould construction-virtually indestructible
- Bootless open heel configuration
- Marine grade bungee, name plate, integral storage feature
- Colour coded fin strap colours: Blue, Green, Grey, Orange, Purple, Yellow.

X25.743.xx0

## F100 PRO FINS



- Created for heavy duty use
- Large blade for more power
- Extra solid external ribbings
- Ergonomic foot pocket
- Ideal for Dive Centres
- Sizes: 36/37 - 46/47
- Colours: Black, Blue, Pink, Red, Tiffany, White, Yellow

B929x



## HIGH TECHNOLOGY & MAXIMUM BREATHING COMFORT WITH SCUBAPRO REGULATORS

### SCUBAPRO FIRST STAGE REGULATORS

First stage regulators are divided into piston & diaphragm categories.

#### SCUBAPRO PISTON TECHNOLOGY

The general advantage of a piston first stage lies in its reliability & reduced maintenance requirements. More importantly, no other design can reach the high air delivery rate of a balanced piston controlled first stage. First stages with air-balanced pistons deliver significantly more air to the second stage than any other first stage. This technology is featured in our MK25 EVO first stages.

Classic downstream piston - The classic downstream valve is the first choice of diving centers & rental facilities worldwide for warm & moderate water temperatures. This technology is featured in our MK2 EVO first stage.

## FIRST STAGE



| PRODUCT FEATURES                            | MK25T EVO         | MK25 EVO          | MK2 EVO             | MK19 EVO            | MK17 EVO          | MK11              |
|---|-------------------|-------------------|---------------------|---------------------|-------------------|-------------------|
| <b>Technology</b>                           |                   |                   |                     |                     |                   |                   |
| Air-balanced-flow-through piston            | •                 | •                 |                     |                     |                   |                   |
| Classic downstream                          |                   |                   | •                   |                     |                   |                   |
| Balanced diaphragm                          |                   |                   |                     | •                   | •                 | •                 |
| <b>Materials</b>                            |                   |                   |                     |                     |                   |                   |
| Chrome plated brass body                    |                   | •                 | •                   | •                   | •                 | •                 |
| Full titanium body                          | •                 |                   |                     |                     |                   |                   |
| <b>Cold water</b>                           |                   |                   |                     |                     |                   |                   |
| Anti-freeze protection (AF)                 | •                 | •                 |                     | •                   | •                 |                   |
| Dry chamber                                 |                   |                   |                     | •                   | •                 |                   |
| XTIS antifreeze system                      | •                 | •                 | •                   | •                   |                   |                   |
| <b>Ports</b>                                |                   |                   |                     |                     |                   |                   |
| Intermediate pressure Ports (IP)            | 5                 | 5                 | 4                   | 5                   | 4                 | 4                 |
| High Flow Ports (HFP)                       | 5                 | 5                 |                     | 5                   | 2                 | 2                 |
| High Pressure (HP) Ports                    | 2                 | 2                 | 1                   | 2                   | 2                 | 2                 |
| Swivelling turret with IP ports             | •                 | •                 |                     | •                   |                   |                   |
| <b>Configuration</b>                        |                   |                   |                     |                     |                   |                   |
| INT 230 bar (3336 psi)                      | •                 | •                 | •                   | •                   | •                 | •                 |
| DIN 300 bar (4351 psi)                      | •                 | •                 | •                   | •                   | •                 | •                 |
| Externally adjustable intermediate pressure | •                 | •                 |                     |                     | •                 | •                 |
| Weight DIN 300 (g/oz)                       | 350 / 12.4        | 572 / 20.1        | 454 / 16            | 678 / 23.9          | 625 / 22          | 470 / 16.6        |
| Weight INT (g/oz)                           | 480 / 16.9        | 790 / 27.9        | 673 / 23.7          | 898 / 31.7          | 850 / 30          | 692 / 24.4        |
| Air Flow at 200 bar (l/min / SCFM)          | >8500 / 301       | >8500 / 301       | 3000 / 106          | >6900 / 244         | >6500 / 230       | >5500 / 195       |
| Intermediate pressure (bar/psi)             | 9-9.8/<br>130-142 | 9-9.8/<br>130-142 | 8.5-9.8/<br>123-142 | 9.2-9.8/<br>133-142 | 9-9.8/<br>130-142 | 9-9.8/<br>130-142 |

• **SCUBAPRO DIAPHRAGM TECHNOLOGY**

Diaphragm-based first stages are environmentally sealed so water cannot enter the inner mechanism. Diaphragm first stages have been the favored choice of cold water divers & those working in contaminated or muddy water. This technology is featured in our MK19 EVO, MK17 EVO & MK11 first stages.

• **SCUBAPRO SECOND STAGE REGULATORS**

A high quality second stage can significantly reduce stress & enhance diver safety by providing a smooth, low-effort breathing response, resulting in ample yet controllable quantities of air.

• **AIR-BALANCED VALVE TECHNOLOGY**

The air-balanced valve technology of SCUBAPRO second stages features a balancing chamber in the second stage mechanism, slightly offsetting the force of the downstream air entering from the first stage. Air-balanced valve technology is featured in X-Series, S-Series & G-Series second stages. For best results, they should be teamed with balanced first stages like the MK25 EVO or MK17 EVO.

# SECOND STAGE



| PRODUCT FEATURES  | A700       | S620Ti    | S600      | S270      | C370      | G260      | R105      | R095      |
|---|------------|-----------|-----------|-----------|-----------|-----------|-----------|-----------|
| <b>Technology</b>   |            |           |           |           |           |           |           |           |
| Air-balanced  | •          | •         | •         | •         | •         | •         |           |           |
| Classic downstream valve  |            |           |           |           |           |           | •         | •         |
| <b>Materials</b>  |            |           |           |           |           |           |           |           |
| Fiberglass Reinforced nylon & technopolymer housing                 |            | •         | •         | •         | •         | •         | •         | •         |
| Full metal valve housing  | •          | •         |           |           |           | •         | •         | •         |
| Full metal case   | •          |           |           |           |           |           |           |           |
| <b>Breathing comfort</b>  |            |           |           |           |           |           |           |           |
| Coaxial flow  | •          |           |           |           | •         |           |           |           |
| Diver's adjustable inhalation effort                                | •          | •         | •         |           | •         | •         |           |           |
| Diver's adjustable VIVA   | •          | •         | •         | •         | •         | •         | •         |           |
| VIVA preset   |            |           |           |           |           |           |           | •         |
| <b>Hose</b>   |            |           |           |           |           |           |           |           |
| Sturdy super-flow hose for extra durability & flawless air delivery | •          | •         | •         | •         | •         | •         | •         | •         |
| Left & right attachment for extra convenience                       |            |           |           |           |           | •         | •         | •         |
| <b>Mouthpiece</b>   |            |           |           |           |           |           |           |           |
| Supercomfort HF (High Flow) mouth piece                             | •          | •         | •         | •         | •         | •         | •         | •         |
| <b>Weight (g/oz)</b>  | 265 / 9.3  | 193 / 6.8 | 193 / 6.8 | 145 / 5.1 | 158 / 5.6 | 275 / 9.7 | 156 / 5.5 | 165 / 5.8 |
| <b>Air Flow at 200 bar (l/min / SCFM)</b>                           | >2000 / 71 | 1850 / 66 | 1850 / 66 | 1850 / 66 | 1850 / 66 | 1800 / 64 | 1400 / 50 | 1400 / 50 |

## MK25 EVO BT / A700 CARBON BT



X12.770.700

### First stage

- DLC (Diamond-like Carbon) black finish
- Cold water XTIS (Extended thermal insulating system)
- Improved cold water performance by 30% in waters down to 2°C

### Second stage

- Precision handcrafted construction (full metal case)
- NEW carbon fibre cover that's virtually bulletproof
- Exceptional breathing performance at any depth
- Diver adjustable venturi-initiated vacuum assist (VIVA)
- High comfort orthodontic mouthpiece

## MK25T EVO / S620X Ti TITANIUM



X12.620.400

### First stage

- Titanium construction
- Cold water XTIS (Extended thermal insulating system)
- Improved cold water performance by 30% in waters down to 2°C

### Second stage

- Rugged reinforced technopolymer case
- Titanium barrel
- New exhaust tee increases performance while directing bubbles out of the field of view
- Compact Hi-Flow mouthpiece, exclusive to the S620X Ti improved airflow & mouth comfort

## MK25 EVO / S620Ti



### First stage

- Air balanced flow-through piston in a chrome plated brass body.
- Patented XTIS (Extended thermal Insulating system) thermally insulating the inner mechanism from the environment, improving cold-water resistance.
- Two opposing high pressure ports.
- Four high-flow and one axial super high-flow low pressure ports on a swivel turret.
- External intermediate pressure adjustment.

### Second stage

- A rugged full titanium barrel that is anti-corrosion and lightweight.
- Air balanced second stage valve.
- A rugged reinforced techno polymer case and front cover with stainless steel frame.
- A Large diaphragm inside a compact second stage casing.
- Diver-adjustable inhalation effort knob
- Venturi-Initiated Vacuum Assist (VIVA) lever.
- New design Compact Hi-Flow mouthpiece.



X12.620.000

## MK25 EVO / A700



X12.770.040

### First stage

- Double chrome plated marine brass
- Cold water XTIS (Extended thermal insulating system)
- Improved cold water performance by 30% in water down to 2°C

### Second stage

- Precision handcrafted construction with polished chrome exterior & full metal case
- Air balanced valve & coaxial flow
- Diver-adjustable inhalation effort
- Diver-adjustable venturi-initiated vacuum assist (VIVA)
- Super-flow hose & high comfort orthodontic mouthpiece

## MK25 EVO / S600



INT X12.971.050  
DIN X12.971.070

### First stage

- Double chrome plated marine brass
- Cold water XTIS (Extended thermal insulating system)
- Improved cold water performance by 30% in water down to 2°C

### Second stage

- Technopolymer body & components
- Diver adjustable venturi-initiated vacuum assist (VIVA)
- High comfort orthodontic mouthpiece



## MK19 EVO BT / G260 CARBON BT



X12.719.500

### First stage

- Durable Black Tech Coating with Diamond like Carbon Finish
- Air-balanced diaphragm delivering constant and effortless airflow.
- Environmentally sealed system.
- New dry chamber is equipped with a double spring.
- Two high pressure ports.
- 4 High Flow Low Pressure and 1 Super High Flow Ports Mounted on a Swivel Turret

### Second stage

- Reinforced Techno polymer Design with Carbon Fiber.
- Large Casing and Diaphragm for the Ultimate breathing Experience.
- Air Balanced Second Stage Valve.
- Metal Components for Increased Cold Water Protection.
- Diver Adjustable Inhalation Effort Control & VIVA

## MK19 EVO / G260



X12.255.010

### First stage

- Air-balanced diaphragm delivering constant and effortless airflow.
- Environmentally sealed system.
- New dry chamber is equipped with a double spring.
- Two high pressure ports.
- 4 High Flow Low Pressure and 1 Super High Flow Ports Mounted on a Swivel Turret

### Second stage

- Reinforced Techno polymer Design.
- Large Casing and Diaphragm for the Ultimate breathing Experience.
- Air Balanced Second Stage Valve.
- Metal Components for Increased Cold Water Protection.
- Diver Adjustable Inhalation Effort Control & VIVA

## MK25 EVO BT / G260 CARBON BT

### First stage

- Durable Black Tech Coating with Diamond like Carbon Finish
- Air Balanced Flow through Piston
- Extended Thermal Insulating System
- 2 High Pressure Ports
- 4 High Flow Low Pressure and 1 Super High Flow Ports Mounted on a Swivel Turret

### Second stage

- Reinforced Techno polymer Design with Carbon Fiber.
- Large Casing and Diaphragm for the Ultimate Breathing Experience.
- Air Balanced Second Stage Valve.
- Metal Components for Increased Cold Water Protection.
- Diver Adjustable Inhalation Effort Control & Venturi Initiated Vacuum Assist (VIVA)



INT X12.771.550  
DIN X12.771.650



## MK25 EVO / G260



INT X12.252.010  
DIN X12.252.030

### First stage

- Air balanced flow-through piston in a chrome-plated brass body.
- Patented XTIS (Extended thermal Insulating system).
- Two opposing high pressure ports.
- 4 high-flow and 1 axial super high-flow low pressure ports on a swivel turret.

### Second stage

- Air balanced second stage valve.
- Rugged reinforced techno polymer design with metal components.
- A diver-adjustable inhalation effort knob and a Venturi-Initiated Vacuum Assist (VIVA) dive/pre-dive switch.
- High-flow exhaust valve and a reversible hose attachment.
- Super-flow hose.

## MK11 / C370



X12.175.000

### First stage

- Balanced diaphragm design
- Cold water – anti-freeze protection
- Chrome plated brass body in compact design
- 4 LP ports & 2 HP ports

### Second stage

- Compact body & exhaust tee
- Optimal flow design incorporates a special barrel & balanced poppet valve to produce maximum airflow under any diving conditions
- Diver-adjustable inhalation effort
- Venturi-Initiated Vacuum Assist (VIVA)
- Ultra-comfortable orthodontic mouthpiece

## MK11 / S270



X12.177.000

### First stage

- Air balanced diaphragm design.
- Chrome plated compact brass body.
- 2 high pressure, 4 low pressure ports.
- External intermediate pressure adjustment.
- Available in 3364psi/232bar INT configuration.

### Second stage

- Lightweight casing made of a fiberglass-reinforced nylon core.
- Techno polymer plastic barrel with a metal thread.
- Air-balanced valve.
- Easy to operate Dive/Pre-dive switch.
- Compact and efficient exhaust tee.

## MK2 EVO / R105



INT X12.105.000  
DIN X12.105.300

### First stage

- Increased performance at low tank pressure
- Cold water XTIS
- Improved positioning – 5% reduced in length
- New piston design with 15% increased airflow

### Second stage

- Classic downstream valve
- Diver-adjustable venturi-initiated vacuum assist (VIVA)
- Reversible hose attachment
- Super-flow hose
- Super comfort orthodontic mouthpiece
- Metal valve housing

## MK2 EVO / S270



X12.127.000

### First stage

- Increased performance at low tank pressure
- Cold water XTIS
- Improved positioning – 5% reduced in length
- New piston design with 15% increased airflow

### Second stage

- Lightweight casing made of a fiberglass-reinforced nylon core.
- Techno polymer plastic barrel with a metal thread.
- Air-balanced valve.
- Easy to operate Dive/Pre-dive switch.
- Compact and efficient exhaust.

## MK2 EVO / R095



X12.096.000

### First stage

- Increased performance at low tank pressure
- Cold water XTIS
- Improved positioning – 5% reduced in length
- New piston design with 15% increased airflow

### Second stage

- Classic downstream valve
- Preset VIVA
- Reversible LP hose attachment
- Super-flow hose
- Super comfort orthodontic mouthpiece
- Metal valve housing

## MK2 EVO



X10.063.000



X10.063.300



- NEW XTIS (Extended thermal insulating system)
- Industry renowned 'workhorse' regulator for Dive Schools
- New piston design with 15% increased airflow
- 50% increase in freezing resistance
- 4 LP ports & 1 HP port

## MK11



X10.708.000



X10.708.300

- Balanced diaphragm design
- Cold water – anti-freeze protection
- Chrome plated brass body in compact design
- 4 LP ports & 2 HP ports

## MK17 EVO



X10.714.010

- Air balanced diaphragm
- New machined body
- 4 high flow LP port & 2 HP ports
- Environmentally sealed mechanism
- New cover & caps

## MK19 EVO



X10.719.010



X10.719.030

- Air-balanced first stage diaphragm regulator.
- Environmentally sealed system.
- New dry chamber.
- Two opposing high pressure.
- Swivel turret comes with four High-Flow LP ports plus one axial Super High-Flow LP port.
- CE certified according the latest EN250A European Standards for all diving conditions, including extreme cold water

## MK25 EVO



X10.713.010



X10.713.030

- Consistently ranked as the top performing first stage
- Air-balanced flow through piston design
- NEW XTIS (Extended thermal insulating system)
- 30% increase in freezing resistance
- 5 extra high airflow LP ports on a rotating turret
- 2 HP ports

## R105



**X11.332.000**

- Classic downstream valve
- Diver-adjustable venturi-initiated vacuum assist (VIVA)
- Reversible hose attachment
- Super-flow hose
- Super comfort orthodontic mouthpiece
- Metal valve housing

## R095



**BEST  
SELLER**



**X11.330.600**

- Classic downstream valve
- Preset VIVA tuned for safe, uncomplicated use
- Super-flow hose
- High comfort orthodontic mouthpiece
- Full metal valve housing
- Reversible hose attachment

## S270



**X11.270.000**

- Lightweight casing made of a fiberglass-reinforced nylon core with a PU outer layer.
- Techno polymer plastic barrel with a metal thread.
- Air-balanced valve.
- Easy to operate Dive/Pre-dive (VIVA) switch.
- Compact and efficient exhaust tee.
- Includes a Scubapro Super High Flow hose.

## C370



**X11.370.000**

- Compact body & exhaust tee
- Optimal flow design incorporates a special barrel & balanced poppet valve to produce maximum airflow under any diving conditions
- Diver-adjustable inhalation effort
- Venturi-Initiated Vacuum Assist (VIVA)
- Ultra-comfortable orthodontic mouthpiece

## G260



**X11.263.000**

- Air balanced flow valve
- Diver-adjustable inhalation effort
- Diver-adjustable venturi-initiated vacuum assist (VIVA)
- High flow exhaust valve
- Ultra comfortable orthodontic mouthpiece
- Full metal valve housing

## S600



**X11.603.000**

- Air balanced flow valve
- Diver-adjustable venturi-initiated vacuum assist (VIVA)
- Diver-adjustable inhalation effort
- Flow adjustment knob
- Full metal valve housing
- Super-flow hose
- High comfort orthodontic mouthpiece

## S620Ti TITANIUM



**X11.620.000**

- Air balanced flow valve
- Diver-adjustable venturi-initiated vacuum assist (VIVA)
- Diver-adjustable inhalation effort
- Full metal valve housing
- Super-flow hose
- High comfort orthodontic mouthpiece

## A700



**X11.700.000**

- Precision handcrafted construction with polished chrome exterior & full metal case
- Air balanced valve & coaxial flow
- Diver-adjustable inhalation effort
- Diver-adjustable venturi-initiated vacuum assist (VIVA)
- Super-flow hose & high comfort orthodontic mouthpiece

## S270 OCTOPUS



### X11.270.200

- Lightweight casing made of a fiberglass-reinforced nylon core.
- High visibility front yellow cover
- Techno polymer plastic barrel with a metal thread.
- Air-balanced valve.
- Easy to operate Dive/Pre-dive switch.
- Compact and efficient exhaust tee.

## R195 OCTOPUS



### X11.331.200

- Classic downstream valve
- Diver-adjustable venturi-initiated vacuum assist (VIVA)
- Super-flow hose
- High comfort orthodontic mouthpiece
- Full metal valve housing
- Reversible hose attachment
- 1m yellow super flow hose

## R105 OCTOPUS



### X11.332.200

- Classic downstream valve
- Dive / Pre-Dive VIVA switch
- High comfort orthodontic mouthpiece
- Full metal valve housing
- Reversible hose attachment
- 1m yellow super flow hose

## R095 OCTOPUS



### X11.330.400

- Classic downstream valve
- Preset VIVA
- High comfort orthodontic mouthpiece
- Full metal valve housing
- Reversible hose attachment
- 1m yellow super flow hose

## AIR 2 BLACK 5th GENERATION

- Downstream valve
- Air-balanced power inflator valve
- Pre-tuned fixed VIVA flow vane
- Improved design, control & safety for BC inflating
- Larger deflation button & high comfort mouthpiece



X21.090.000

## HOKAH REGULATOR KIT



- Scubapro MK2 Evo piston 1st Stage regulator
- Scubapro R095 downstream 2nd stage regulator
- Saekodive Mini Submersible Pressure Gauge
- Your Choice of 10 metre, 15 metre or 20 metre yellow low pressure hose.

DBHOK02 10m Hose  
DBHOK01 15m Hose  
DBHOK03 20m Hose

DEEP DOWN  
YOU WANT THE BEST



## HYDROS PRO BCD



X21.736.x00

X21.730.x00

- Winner 'BEST IN SHOW' - DEMA 2015
- Innovative high tech modular system
- Monprene® TPE (thermoplastic elastomer)
  - Unrivalled strength & durability
  - Water resistant
  - Super quick drying
- Integrated weights system
- Trim pockets
- Converts into a lightweight travel BCD
- Includes a travel backpack
- Sizes for Men: S, M, L, XL-XXL
- Sizes for Women: XS-S, M, L

X21.730.x00 Men

X21.736.x00 Women

## HYDROS X BCD

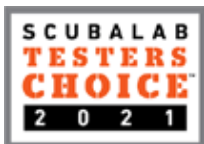

- NEW EndurTex nylon construction.
- Rotating quick-release shoulder buckles.
- Monprene® Modular design.
- Two big zippered pockets.
- Dual-Compound back plate.
- Rear trim pouches.
- Quick release weight system.
- Super Cinch tank buckle
- Multi-Mount Accessories Available.
- Size for Men: L
- Sizes for Women: XS-S, M, L

X21.900.x00 Men

X21.901.x00 Women

## HYDROS PRO BCD ACCESSORIES



### Colour Kit



X21.745.xx0

X21.745.xx0 Colour Kit

X21.746.001 Knife & Accessory Plate

X21.746.002 Mini D-ring Set

X21.746.005 Ninja Pocket

X21.746.006 Cargo Thigh Pocket

X21.746.x00 Accessory Bungee Set - M, L



X21.746.006



X21.746.005



X21.746.400



X21.746.500



X21.746.001



X21.746.002

## GLIDE BCD



## SEAHAWK 2 BCD



X22.286.x20



X22.285.x20

- Constructed of 420 denier Cordura nylon for lightweight & long lasting durability
- Two large zippered pockets w. knife grommets
- 4 Angled stainless steel D-rings along with two smaller stainless D-rings
- Wrap around air bladder
- New Y-Fit shoulders to maximize fit & comfort
- Soft neoprene neck & padded backpack
- Super cinch tank buckle system
- Adjustable cummerbund
- Quick-release integrated weight pouches
- Counter balance trim pockets
- Black/Blue, sizes: M, XL
- Black/Grey, sizes: XS, S, L



X22.142.x10

- Ergonomic shoulder design with rotating buckles improves fit
- Reinforced soft backpack with high-grip tank patch and inner padding
- Super Cinch stainless steel tank band system
- 50mm waist strap with lightweight plastic buckle
- Two large zippered pockets providing lots of cargo-carrying capability
- 6 Stainless Steel D-Rings
- Constructed of 1000 denier nylon and 420 denier nylon for maximum durability
- Balanced power inflator
- Soft neoprene neck roll and padded back pad.
- Quick-release integrated weight pouches secured with low-profile buckles
- Two rear trim pouches help create a comfortable swimming position
- Sizes: XXS, XS, S, M, L

## LEVEL BCD



## T-ONE BCD



X21.621.x00

- Wraparound bladder made of EndurTex.
- Rotating quick-release shoulder buckles.
- Sternum strap and cummerbund with over-strap and buckle.
- Super Cinch tank buckle system.
- Quick release integrated weight pouches.
- Built-in trim weight pockets.
- Two large pockets with hook-and-loop closures
- 4 stainless steel D-Rings.
- 2 octopus pockets.
- Sizes: XS, S, M, L, XL



X21.723.x00

- Durable EndurTex 820D exterior & comfortable 420D interior.
- Sternum strap and waist cummerbund with over-strap and buckle.
- Padded backpack.
- Quick release integrated weight pouches.
- Built-in octo pockets.
- 2 pockets with velcro closures and octopus pockets
- Scubapro balanced power inflator
- Sizes: XXXS, XXS, XS, S, M, L, XL, XXL

## SIDEMOUNT REGULATOR SET

Offering effortless air delivery and outstanding reliability, this is the go-to air delivery system for cold water or technical diving. There's no better example of solid first stage performance in all water temperatures than the MK25 EVO. Teamed with the venerable G260, this system can be relied upon to deliver top-of-the-line performance in the most extreme conditions.

### Set Contains

- 2 x MK25 EVO DIN 300
- 2 x G260
- 2 x Compact Gauges

### Plus

- 2 x HP hose 20cm
- LP hoses: 20cm (x2), 64cm (x1), 200cm (x1)
- BPI quick coupling x 2
- LP hose elbow x 1
- Regulator Necklace x 1
- Plug x 2

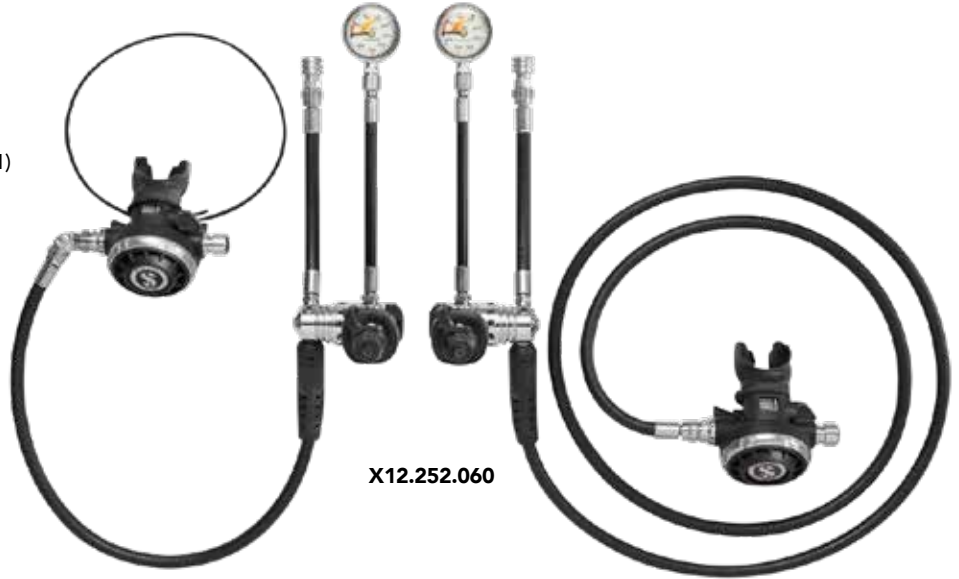

X12.252.060

## SIDEMOUNT

- Modular approach.
- Compact air cell offers 12kg of lift.
- Fully adjustable harness system.
- Air cells include a crotch strap.
- Soft Airtex finished backpack.
- Stainless steel grommets, D-rings and handles.
- New dump valve, corrugated hose and Balanced Power inflator (BPI)
- Elbow and side bungees.

X21.726.200 Sidemount Wing 12L  
X21.726.001 Harness Backpad System



X21.726.200



X21.726.001

## BACKPLATE STORAGE PACK



X23.808.000

## SHOULDER PADS



- Shoulder pads for ultimate comfort



X23.809.000

## WING COVER



X21.726.117





X22.241.001



X22.242.001



X22.241.002



X22.242.002

**Back Plate Options: Stainless Steel or Aluminium**

- Continuous Webbing Harness
- Shoulder Configuration Options
- Stainless Steel Waist Buckle
- 3D Formed Back Plate
- EVO Angle Webbing Slots
- Recessed Wing Nut Socket
- Multiple Mounting Points for Trim Weights
- Convenient Built-In Handle
- Branded Silicone Epaulet
- Multiple Gear Clipping Options
- Colour Customization

X22.241.001 Stainless Steel Back Plate  
X22.241.002 Aluminium Back Plate

- Molded Monprene® Pads
- Adjustable Shoulder Buckle and D-Ring Heights
- 3D Formed Back Plate
- EVO Angle Webbing Slots
- Recessed Wing Nut Socket
- Multiple Mounting Points for Trim Weights
- Convenient Built-In Handle
- Branded Silicone Epaulet
- Multiple Gear Clipping Options
- Colour Customization Available

X22.242.001 Stainless Steel Back Plate  
X22.242.002 Aluminium Back Plate



X22.240.030



X22.240.040



X22.240.060

- 1000D Cordura Outer Shell and 500D Cordura Inner Bladder
- Durable YKK Zipper
- Improved Rounded Profile
- Tek Balanced Power Inflator
- Elliptical EPDM Corrugated Inflator Hose
- 3 Lift Capacities: 30lbs/13kg, 40lbs/18kg and 60lbs/27kg

X22.240.030 Donut Wing 30lbs/13kg  
X22.240.040 Donut Wing 40lbs/18kg  
X22.240.060 Donut Wing 60lbs/27kg

**SINGLE TANK ADAPTER S-TEK**



X23.607.000

- Marine grade aluminium
- Single cinch band
- Rubber grip pads
- Fixed Bolts
- Tank height adjustment strap





## S-TEK PURE HARNESS PACKAGED SETS



## S-TEK PRO SYSTEM PACKAGED SETS



### Back Plate Options: Stainless Steel or Aluminium

- Continuous Webbing Harness
- Shoulder Configuration Options
- Stainless Steel Waist Buckle
- 3D Formed Back Plate
- EVO Angle Webbing Slots
- Recessed Wing Nut Socket
- Mounting Points for trim weights
- Convenient Built-In Handle
- Branded Silicone Epaulet
- Multiple Gear Clipping Options
- 1000D Cordura Outer Shell and 500D Cordura Inner Bladder
- Improved Rounded Profile
- Tek Balanced Power Inflator
- Elliptical EPDM Corrugated Inflator Hose
- Single Tank Adapter (30lb/13Kg systems only)
- Colour Customization Available

- Molded Monprene® Pads
- Adjustable Shoulder Buckle and D-Ring Heights
- 3D Formed Back Plate
- EVO Angle Webbing Slots
- Recessed Wing Nut Socket
- Mounting Points for trim weights
- Convenient Built-In Handle
- Branded Silicone Epaulet
- Multiple Gear Clipping Options
- 1000D Cordura Outer Shell and 500D Cordura Inner Bladder
- Improved Rounded Profile
- Tek Balanced Power Inflator
- Elliptical EPDM Corrugated Inflator Hose
- Single Tank Adapter (30lb/13Kg systems only)
- Colour Customization Available

## BACK PLATE COLOUR KITS S-TEK

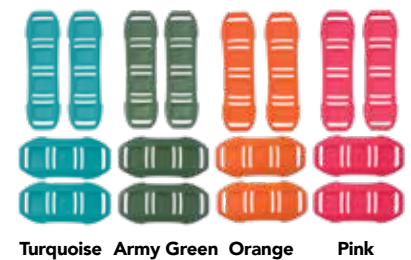
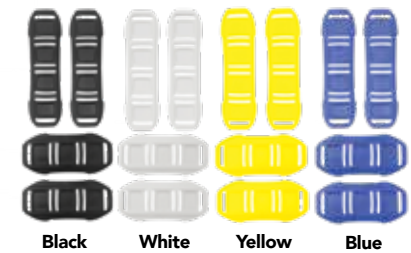

- Molded Monprene colour pads in 8 colours.
- Fits Both the Pure or Pro Harness System
- Can be used as a Storage Pack
- Available as two separate Kits

**Back Pad Kit**  
1 x Back pad  
6 x Mounting Screws  
6 x Grommets and Washers

**Shoulder and Waist kit**  
2 x Shoulder Pads  
2 x Waist Pads

**X23.611.00x** Back Pad Kit

**X23.616.00x** Shoulder & Waist Kit

## EXPEDITION REEL S-TEK



X40.201.330



X40.201.660



- Durable Construction
- Anti-Snag Stainless Steel Lock-Down Screw
- Anti-Release Eyelet
- Ergonomic Anti-Snag Winder
- Integrated Stealth Line Cleat and Removable Torben-Loc Line Anchor
- Line Capacity Gauge
- Two Line Lengths: 330 ft/100m or 660 ft/200m.
- Stainless Steel Bolt Snap Included

X40.201.330 330ft/100m  
X40.201.660 660ft/200m

## SPINNER SPOOLS S-TEK



X40.202.050



X40.202.100



X40.202.150



X40.203.00x

- Spinner Discs
- Slotted Design
- Disc Brake Effect
- Durable Construction
- Spool Body Design
- Stainless Steel Bolt Snap Included
- Available in 15m, 30m, 45m
- Colour Customization Available: Army Green, Blue, Orange, Pink, Turquoise, Yellow

X40.202.xxx Spinner Spool  
X40.203.00x Spool Colour Kit

## FLUID FORM WEIGHT SYSTEM S-TEK



X23.601.000

- Stainless Steel mounting guides for a secure fit onto waist straps
- Stainless Steel D-Ring to attach accessories
- Kit Includes:  
2 x Complete Weight Holsters  
2 x Weight Pockets
- Supplied Only in Black
- Compatible with Hydros accessories:  
Colour Kits  
Knife Mounts  
Mini D-rings  
Ninja Pockets

## S-TEK MARKERS



X40.204.001



X40.204.002



- S-TEK Marker- Cookie Monster**
- 10 pack of Line Cookies
  - Threaded on bungee cord with Stainless Steel Bolt Snap

- S-TEK Marker- Arrow Monster**
- 10 pack of Line Arrows
  - Threaded on bungee cord with Stainless Steel Bolt Snap

X40.204.001 Cookie Monster  
X40.204.002 Arrow Monster

## BUNGEE REGULATOR NECKLACE S-TEK



X01.012.000

- Quality Bungee Cord
- Necklace and Mouthpiece clip
- Fits any Regulator Second Stage

## EXPEDITION THIGH POCKET S-TEK



X23.614.000

- Heavy Duty 1000D Cordura
- Stainless Steel Bolt Snap
- Thigh strap with quick release buckle
- Internal bungee loop
- Fixed quick release buckle

## S-TEK BOLT SNAPS



X01.130.000

X01.131.010

X01.131.014

X01.131.025

X01.132.105

X01.132.125

X01.133.025

X01.134.036

The Scubapro S-TEK Bolt Snaps come in a full range of high quality Stainless Steel, laser etched designs:

- Trigger Bolt Snap
- Eye Bolt Snap Extra Small, Small and Large
- Flat Eye Bolt Snap
- Big Eye Bolt Snap
- Double Bolt Snap Medium and Large

- X01.130.000 Trigger Snap 13mm
- X01.131.010 Bolt Snap XS 10mm
- X01.131.014 Bolt Snap S 14mm
- X01.131.025 Bolt Snap L 25mm
- X01.132.105 Double M 105mm
- X01.132.125 Double L 125mm
- X01.133.025 Flat Eye 25mm
- X01.134.036 Big Eye 36mm

## S-TEK STAGE KITS



X23.612.040

X23.612.080

### Low Profile Stage Kit Includes:

- 2 Sizes 40 and 80
- 25mm Webbing
- Stainless Steel bolt snaps
- Stainless Steel Hose Clamp
- Hose Retention Bands x 2
- Tubular Webbing On Clamp

X23.612.040 Stage Kit Low Profile 40

X23.612.080 Stage Kit Low Profile 80

## S-TEK D-RINGS AND RETAINERS



X01.082.050

X01.087.050

X01.080.190

X01.080.191

The Scubapro S-TEK D-Rings and Retainers come in a full range of high quality Stainless Steel designs:

- 50mm Tri Glide Stainless Steel Retainer
- 50mm Quad Glide Stainless Steel Retainer
- 50mm x 5mm Stainless Steel D-Ring
- 50mm x 5mm Pre-Bent Stainless Steel D-Rings

- X01.082.050 Tri-Glide 50mm
- X01.087.050 Quad-Glide 50mm
- X01.080.190 Pre-Bent
- X01.080.191 Straight

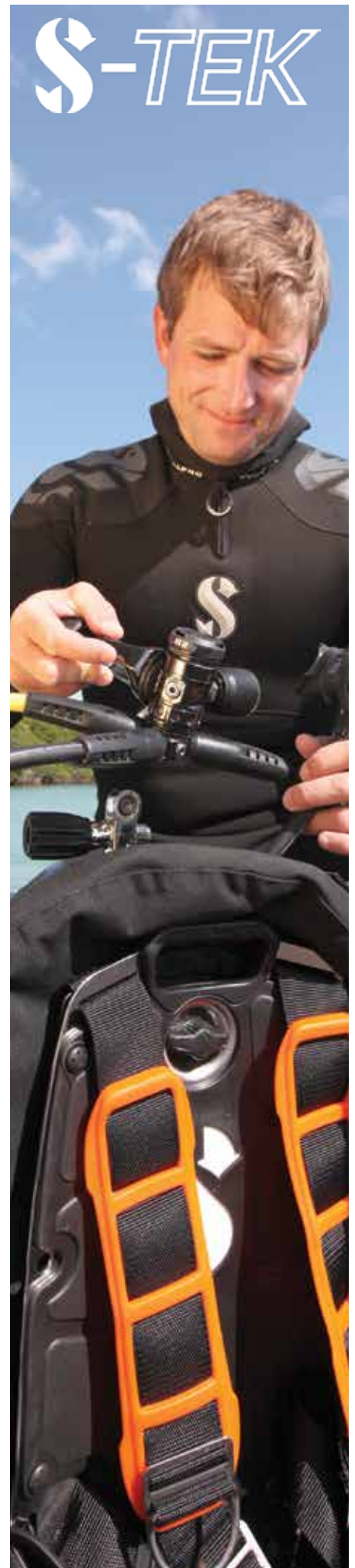

## CONSOLE 3



**X05.011.753**

- Compact pressure gauge 400bar w. brass case
- Oil filled depth gauge with linear Bourdon tube design with 0 – 60m scale.
- 35-degree tilt, oil-filled compass

## CONSOLE 2



**X05.012.210**

- Pressure gauge 400bar
- Depth gauge 60m with parabolic scale & maximum depth indicator
- Lightweight & compact
- Loop on case to attach a safety lanyard
- Fluorescent dials

## CONSOLE 2 FISHBALL



**X05.023.210**

- Compact brass case pressure gauge with a 0 – 400 bar scale.
- Oil filled depth gauge with linear Bourdon tube design with 0 – 60m scale.
- Fluorescent dials.
- Slimline High pressure hose complete with hose protector.

## PRESSURE METAL GAUGE



**X05.023.112**

- Rated to 400bar
- Low Pressure 50bar red area for easy visibility
- Luminous dial for visibility, even in low-light
- Robust nylon protective housing
- 90cm HP Hose

## FS-2 COMPASS



**X05.017.111**

- Northern & Southern hemispheres compatible

**X05.017.001** FS-2 Capsule only  
**X05.017.111** FS-2 w. Mount for Retractor  
**X05.017.121** FS-2 w. Mount & Retractor



**X05.017.001**



**X05.017.121**

## DIGITAL 330M PRESSURE GAUGE



**X05.014.010**  
Capsule only

Electronic data delivery system provides actual & maximum depth, ascent speed, dive time & temperature. Rated to 330m



**X05.014.110**  
Wrist Mount



## CONSOLE 2 SLIMLINE



**DBT30030**

- Robust & compact console
- PG nickel plated brass, 0-300bar
- DG w. luminous display, 70m
- Easy to read
- HP hose included

## CONSOLE 2 MINI 2K



**DBT30026**

- Sleek & compact console
- Slimline PG 0-400bar
- DG w. luminous display, 70m
- Easy to read
- HP hose included

## TECH/SIDEMOUNT SUBMERSIBLE PRESSURE GAUGE



**DBT30050/02**

- 400 bar brass submersible pressure gauge capsule
- Protective rubber boot
- 200mm high pressure hose
- Luminous dial
- Designed for tech and side mount diving

## CONSOLE 2 MINI 2K – PG / COMPASS



**DBT30025**

- Combo console with Pressure Gauge & Compass.
- Brass body SPG with 40mm luminous face.
- 400 Bar scale for 300 Bar applications.
- 80cm High Pressure slimline hose. Diameter 10.8cm.
- Hose spec: 350 Bar max working /1500 Bar burst pressure.
- Compass with rotating bezel and dual magnets for fast response.
- Top or side viewable scale

## CONSOLE 3 MINI 2K – PG / DG / COMPASS



**DBT30027**

- Combo console with Pressure & Depth Gauge with Compass.
- Brass body SPG with 40mm luminous face.
- 400 Bar scale for 300 Bar applications.
- Depth Gauge with 40mm luminous face and 70m scale.
- Resettable max depth indicator.
- 80cm High Pressure slimline hose. Diameter 10.8cm.
- Hose spec: 350 Bar max working /1500 Bar burst pressure.
- Compass with rotating bezel and dual magnets for fast response.
- Top or side viewable scale

## SPG MINI 2K



**DBT30038-K**



**DBT30038-W**



**DBT30038-KK**

- Brass body SPG.
- 400 Bar scale.
- High Pressure slimline hose.



Let The Adventures Begin

## STANDARD COMPASS



DBT30008

- Large tilt potential and still respond quickly and accurately
- High strength magnets for fast stabilization
- Bold numbers for ease of reading
- Firm-grip ratcheting bezel
- Luminescent compass card
- Oil filled
- Easy to read lubber line
- Top or side reading
- Diameter 60mm

## PRO COMPASS



DBT30002

- Exceptional tilt allows the compass to be held at an angle of up to 30 degrees and still respond quickly and accurately
- High strength magnets for fast, positive action
- Bold numbers for ease of reading
- Firm-grip ratcheting bezel
- Luminescent floating card
- Filled with liquid silicone
- Easy to read lubber line
- Top or side reading
- Diameter 56mm

## CB-TWO IN LINE

SUUNTO



FSS005249220

- Depth gauge 70m
- Pressure gauge 300bar
- Modular housing

## CB-TWO IN LINE ZOOPO NOVO

SUUNTO



FSS022217000

FSS022218000

- Zoopo Novo dive computer
- Pressure gauge 300bar
- Modular housing

## CB-ONE

SUUNTO



FSS005240200

- Console housing & hose
- SM-36 pressure gauge 300bar

## SK-8

SUUNTO

FSS021118000 Bungee Mount NH  
FSS021119000 Bungee Mount SH



FSS020981000 Wrist Compass NH  
FSS020982000 Wrist Compass SH

- High tilt compensation
- Phosphorescent compass card

## CB-71 / SK-8 CONSOLE MOUNT

SUUNTO

FSS021123000 NH - Back  
FSS021161000 SH - Back



FSS021122000 NH - Front  
FSS021160000 SH - Front

- High tilt compensation
- Phosphorescent compass card

## CLIPPER COMPASS

SUUNTO



FSS004102011

- Liquid filled compass
- Rotating bezel with 10 degree increments
- A fun, super-compact aid for under water navigation
- Fits to almost any watch strap or wrist strap, sleeve, backpack strap, etc.

## BOOT & BUNGEE CORD

SUUNTO

- for SK7 & SK8



FSS020627000

## COMPASS CAPSULE

SUUNTO

- SK-8 Replacement Compass Capsule



F100021465 SK-8 Capsule NH  
F100021466 SK-8 Capsule SH

## CAPSULE

DEEPBLUE



DBT30009



DBT30001



DBT30011

DBT30001 Capsule for Pro Compass  
DBT30009 Capsule for Standard Compass  
DBT30011 Capsule for 2K Compass

## COMPASS HOUSING

DEEPBLUE



DBT30044-PRO



DBT30042-STD

DBT30044-PRO Wrist Strap & Housing for Deep Blue Pro Compass  
DBT30042-STD Wrist Strap & Housing for Deep Blue Standard Compass

## PRESSURE GAUGES CAPSULE



X05.012.012



X05.022.012



X28.039.302



FSS05108M200



X28.152.002



X28.152.202



X28.163.002



X28.163.202



DBT30012



DBT30039NS



SAP0018

X05.012.012 U-Line Pressure Gauge  
X05.022.012 U-Line Metal Pressure Gauge  
X28.039.302 Compact Pressure Gauge  
X28.152.002 PG capsule-Dia 52mm-Black Dial  
X28.152.202 PG capsule-Dia 52mm-White Dial  
X28.163.002 PG capsule-Dia 63mm-Black Dial  
X28.163.202 PG capsule-Dia 63mm-White Dial  
FSS05108M200 SM-36/300 PG Module  
DBT30012 PG for Mini 2K - 48mm dia  
DBT30039NS PG for Slimline - 52mm dia  
SAP0018 Miniature SPG (Pony Gauge)

## DEPTH GAUGES CAPSULE



X05.012.011



X28.860.005



DBT30007



DBT30040C



FSS05040M010



FSS05040M020

X28.860.005 Compact Depth Gauge  
X05.012.011 U-Line Depth Gauge  
DBT30040C Depth Gauge for Slimline  
DBT30007 Depth Gauge for Mini 2K  
FSS05040M010 SM-16/45 Depth Module  
FSS05040M020 SM-16/70 Depth Module

## HOUSING

DEEPBLUE



DBT30038E



DBT30026E

DBT30038E Housing for SPG Mini 2K  
DBT30026E Housing for Console Mini 2K



|  | D4i                                | D5   | ZOO P Novo                                 |
|--|------------------------------------|--|--|
| <b>Glass material:</b>                   | Mineral crystal                    | Mineral crystal  | Acrylic                                    |
| <b>Case material:</b>                    | Composite                          | Reinforced composite   | Composite                                  |
| <b>Strap material:</b>                   | Silicone                           | Silicone   | Elastomer                                  |
| <b>Water resistance</b>                  | 100 m                              | 100 m (ISO 6425, EN 13319)   | 120 m                                      |
| <b>Battery life in time mode</b>         | 2 years                            | -  | 2 years                                    |
| <b>Battery life 100 dives/year</b>       | 1.5 years                          | -  | 1.5 years                                  |
| <b>Battery type</b>                      | CR 2450                            | rechargeable lithium-ion   | CR 2450                                    |
| <b>UI languages</b>                      | EN                                 | EN, FR, ES, IT, NL, PT, SV, FI, RU, PL, KO, ZH, DE, NO, CS, DA, JA, ZH, TW | EN   |
| <b>Backlight</b>                         | electro-luminescent                | LED  | electro-luminescent & phosphor-luminescent |
| <b>Configurable backlight</b>            | duration: off, 5, 10, 20, 30, 60 s | yes  | duration: off, 5, 10, 20, 30, 60 s         |
| <b>Firmware upgradable</b>               | yes                                | yes  | -  |
| <b>User replaceable battery</b>          | -                                  | -  | yes  |
| <b>Digital compass</b>                   | -                                  | yes  | -  |
| <b>Tilt compensation</b>                 | -                                  | up to 45°  | -  |
| <b>Maximum operating depth(EN 13319)</b> | 100m                               | 100 m / 328 ft (EN 13319, ISO 6425)  | 80m  |
| <b>Nitrox (and air)</b>                  | yes                                | yes  | yes  |
| <b>Freedive</b>                          | yes                                | yes  | yes  |
| <b>Gauge</b>                             | yes                                | yes  | yes  |
| <b>Dive time</b>                         | 0 to 999 min                       | 0 to 999 min   | 0 to 999 min                               |
| <b>Wireless air integration</b>          | optional                           | optional (up to 3 different tanks with Suunto Tank POD)                    | -  |
| <b>Decompression model</b>               | RGBM                               | Suunto Fused™ RGBM 2   | RGBM                                       |
| <b>Personal adjustment</b>               | 0 - 2                              | P+2, P+1, P0, P-1, P-2   | 0 - 2                                      |
| <b>Altitude adjustment</b>               | 0-300m / 300-1500m /1500-3000m     | 0-300m / 300-1500m /1500-3000m   | 0-300m / 300-1500m /1500-3000m             |
| <b>Gases</b>                             | 1 gas (O2 21 - 50%)                | up to 3 gases (Oxygen 21 - 99%)  | 1 gas (O2 21 - 50%)                        |
| <b>Gas max pO2</b>                       | 1.2 - 1.6                          | 1.6  | 1.2 - 1.6                                  |
| <b>Timer</b>                             | yes                                | yes  | yes  |
| <b>No-decompression planner</b>          | yes                                | yes  | yes  |
| <b>Logbook memory</b>                    | ~140 h (20s sampling rate)         | 200h or 400 dives which comes first  | ~140 h (20 s sampling rate)                |
| <b>Gas switching</b>                     | -                                  | yes  | -  |
| <b>Trimix (mixed gas)</b>                | -                                  | -  | -  |
| <b>Rebreather (CCR)</b>                  | -                                  | -  | -  |
| <b>Custom displays</b>                   | -                                  | 4 per dive mode  | -  |
| <b>Dive time</b>                         | yes                                | yes  | yes  |
| <b>Maximum depth</b>                     | yes                                | yes  | yes  |
| <b>Tank pressure</b>                     | yes                                | yes  | -  |
| <b>Apnea timer (O2/CO2 tables)</b>       | yes                                | -  | yes  |
| <b>Diluents</b>                          | -                                  | -  | -  |





|  | VYPER Novo                                 | EON Core   | EON Steel Black  |
|--|--|--|--|
| <b>Glass material:</b>                   | Acrylic                                    | Mineral crystal  | Xensation Glass  |
| <b>Case material:</b>                    | Composite                                  | Reinforced composite   | Reinforced composite   |
| <b>Strap material:</b>                   | Elastomer                                  | Elastomer  | Elastomer, Bungee  |
| <b>Water resistance</b>                  | 120 m                                      | 80 m   | 150 m  |
| <b>Battery life in time mode</b>         | 2 years                                    | 2 months   | -  |
| <b>Battery life 100 dives/year</b>       | 1.5 years                                  | -  | -  |
| <b>Battery type</b>                      | CR 2450                                    | rechargeable lithium-ion   | rechargeable lithium-ion   |
| <b>UI languages</b>                      | EN   | EN, CS, DA, DE, ES, FI, FR, IT, JA, KO, NL, NO, PL, PT, RU, SV, TW, ZH | EN, CS, DA, DE, ES, FI, FR, IT, JA, KO, NL, NO, PL, PT, RU, SV, TW, ZH |
| <b>Backlight</b>                         | electro-luminescent & phosphor-luminescent | LED  | LED  |
| <b>Configurable backlight</b>            | duration: off, 5, 10, 20, 30, 60 s         | yes  | yes  |
| <b>Firmware upgradable</b>               | -  | yes  | yes  |
| <b>User replaceable battery</b>          | yes  | -  | -  |
| <b>Digital compass</b>                   | yes  | yes  | yes  |
| <b>Tilt compensation</b>                 | up to 45°                                  | up to 45°  | up to 45°  |
| <b>Maximum operating depth(EN 13319)</b> | 80m  | 80m  | 150m   |
| <b>Nitrox (and air)</b>                  | yes  | yes  | yes  |
| <b>Freedive</b>                          | yes  | yes  | -  |
| <b>Gauge</b>                             | yes  | yes  | yes  |
| <b>Dive time</b>                         | 0 to 999 min                               | 0 to 999 min   | 0 to 999 min   |
| <b>Wireless air integration</b>          | optional                                   | optional   | optional   |
| <b>Decompression model</b>               | RGBM                                       | Suunto Fused™ RGBM 2   | Suunto Fused™ RGBM 2<br>Bühlmann 16 GF                                 |
| <b>Personal adjustment</b>               | 0 - 2                                      | from -2 to 2   | P+2, P+1, P0, P-1, P-2   |
| <b>Altitude adjustment</b>               | 0-300m / 300-1500m /1500-3000m             | 0-300m / 300-1500m /1500-3000m   | 0-300m / 300-1500m /1500-3000m   |
| <b>Gases</b>                             | up to 3 gases (O2 21 - 99%)                | up to 10 gases (O2 5 - 99% / Helium 0 -95%)                            | up to 20 gases (O2 5 - 99% / Helium 0 -95%)                            |
| <b>Gas max pO2</b>                       | 1.2 - 1.6                                  | manual 0.5-1.6/ fixed 1.6  | manual 0.5-1.6/ fixed 1.6  |
| <b>Timer</b>                             | yes  | yes  | yes  |
| <b>No-decompression planner</b>          | yes  | yes  | yes  |
| <b>Logbook memory</b>                    | ~140 h (20 s sampling rate)                | 200 h  | 200h or 400 dives which comes first                                    |
| <b>Gas switching</b>                     | yes  | yes  | yes  |
| <b>Trimix (mixed gas)</b>                | -  | yes  | yes  |
| <b>Rebreather (CCR)</b>                  | -  | yes  | yes  |
| <b>Custom displays</b>                   | -  | 4 per dive mode  | 4 per dive mode  |
| <b>Dive time</b>                         | yes  | yes  | yes  |
| <b>Maximum depth</b>                     | yes  | yes  | yes  |
| <b>Tank pressure</b>                     | yes  | yes  | yes  |
| <b>Apnea timer (O2/CO2 tables)</b>       | yes  | -  | -  |
| <b>Diluent</b>                           | -  | up to 10 diluents (O2 5 - 99% / Helium 0 - 95%)                        | yes  |

## D5 SUUNTO



**FSS050192000** All-Black  
**FSS050191000** Black/Lime  
**FSS050190000** Black  
**FSS050181000** White  
**FSS050569000** Copper

- Easy to read (High contrast colour screen with large numbers)
- 3 modes: Air, nitrox, freedive and gauge
- Vibration alarms
- Rechargeable battery (6-12 hrs of dive time with one charge)
- Connect over Bluetooth to Suunto App
- Updatable software
- Integrated tilt-compensated 3D digital compass
- Wireless air integration (Optional)
- Suunto Fused™ RGBM2 for maximum dive time
- Reinforced composite case rated to 100 m depth
- User exchangeable straps (multiple optional straps available)

## TRANSMITTER

SUUNTO



**FSS019098000**

**FSS020306000**

**FSS020306000** Tank Pod Transmitter for EON Core, EON Steel, D5  
**FSS019098000** Transmitter LED for DX, D9tx, D6i, D4i, Vyper Novo



## D4i SUUNTO



**Black**

**Lime**

**White**

**FSS050277000** Black  
**FSS050279000** Lime  
**FSS050278000** White

- Soft silicone strap
- Metal buttons
- Full continuous decompression algorithm
- Three dive modes: air, nitrox, free
- Innovative apnea timer
- Wireless air integration (Optional)
- Detailed graphical logs on PC/MAC with Suunto DM5 software & USB cable
- Updateable firmware
- USB interface cable sold separately

## D5 STRAPS DESIGNED FOR DIVING

SUUNTO

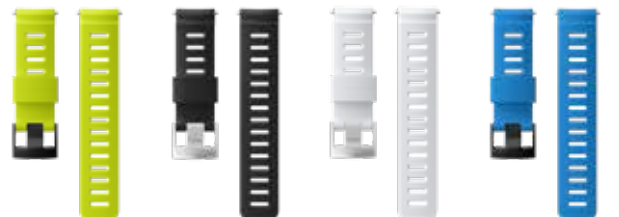

**FSS050208000**

**FSS050206000**

**FSS050207000**

**FSS050240000**

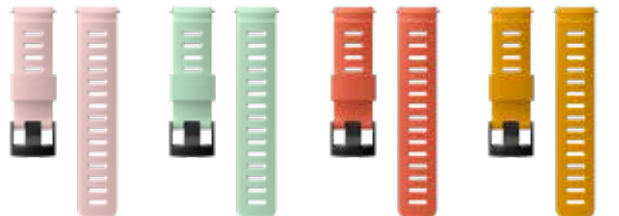

**FSS050241000**

**FSS050242000**

**FSS050243000**

**FSS050244000**



**FSS050263000**

**FSS050264000**

**FSS050265000**

**FSS050229000**

- FSS050208000** DIVE 1 Silicone Strap, Lime/Black, M
- FSS050206000** DIVE 1 Silicone Strap, Black/Steel, M
- FSS050207000** DIVE 1 Silicone Strap, White/Steel, M
- FSS050240000** DIVE 1 Silicone Strap, Blue/Black, M
- FSS050241000** DIVE 1 Silicone Strap, Sakura/Black, M
- FSS050242000** DIVE 1 Silicone Strap, Ocean/Black, M
- FSS050243000** DIVE 1 Silicone Strap, Coral/Black, M
- FSS050244000** DIVE 1 Silicone Strap, Amber/Black, M
- FSS050263000** DIVE 2 Textile Zulu Strap, Black/Black, L
- FSS050264000** DIVE 2 Textile Zulu Strap, Stealth/Black, L
- FSS050265000** DIVE 2 Textile Zulu Strap, Blue/Black, L
- FSS050228000** EXPLORE 2 Textile Strap, Black/Black, M+L
- FSS050229000** EXPLORE 2 Textile Strap, Foliage/Grey, M+L

## D5 STRAPS DESIGNED FOR EVERYDAY WEAR

SUUNTO



FSS050220000



FSS050221000



FSS050222000



FSS050155000



FSS050156000



FSS050158000



FSS023313000



FSS050231000



FSS050232000

- FSS050220000 EXPLORE 1 Silicone Strap, Coral/Gray, M
- FSS050221000 EXPLORE 1 Silicone Strap, Black/Black, M
- FSS050222000 EXPLORE 1 Silicone Strap, Graphite/Gray, M
- FSS050155000 ATHLETIC 3 Silicone Strap, Black/Steel, M
- FSS050156000 ATHLETIC 3 Silicone Strap, White/Steel, M
- FSS050158000 EXPLORE 2 Silicone Strap, Black/Black, M
- FSS023313000 ATHLETIC 4 Silicone Strap, Black/Copper, M
- FSS050231000 URBAN 2 Leather Strap, Black/Black, M
- FSS050232000 URBAN 2 Leather Strap, Brown/Black, M

## VYPER NOVO

SUUNTO



White



Graphite

- FSS050433000 White
- FSS050434000 Graphite

- Optional wireless air integration – current cylinder pressure, remaining air time
- Integrated tilt-compensated 3D digital compass
- Gas-switching between up to three gases (Oxygen up to 99%)
- Cable optional for connecting to detailed graphical logs & dive data with your PC/Mac using Suunto DM5 software
- Full continuous decompression algorithm – Suunto RGBM
- Five modes: air, nitrox, gauge, free & off
- Innovative apnea timer for free diving & a timer in air Nitrox modes
- Built-in dive planner

## EON CORE

SUUNTO



Lime

White

Black

- FSS023082000 Lime
- FSS023081000 White
- FSS022740000 Black

- User configurable Custom Display with up to 4 screens per mode
- Flip display option
- Wireless connectivity via Bluetooth
- Up to 10 tank pressure readings with Suunto Tank PODs
- User-updatable software
- Lightweight (154g) reinforced composite case rated to 80m (EON Steel = 347g)
- Modes: Air/Nitrox/Gauge/Trimix/CCR (fixed point)
- Suunto Fused™ RGBM2 decompression model
- Tilt compensated 3D digital compass
- Rechargeable lithium-ion battery 930 mAh (10-20hrs diving)
- PC/MAC with Suunto App & USB cable
- 18 languages

## ZOOP NOVO

SUUNTO



Blue



Lime



Black

- FSS021643000 Lime
- FSS021644000 Blue
- FSS021645000 Black
- FSS022692000 Rental, Lime

- Five modes: air, nitrox, gauge, apnea & off
- Full continuous decompression algorithm - Suunto RGBM
- Built-in dive planner
- Detailed graphical logs & dive data with your PC/Mac using Suunto DM5 software (no cable in the package – sold as an accessory)
- Innovative apnea timer for freediving & timer in air/nitrox modes

## BOOT & ACCESSORIES

SUUNTO

- FSS020309000 Bungee Adapter EON Steel
- FSS020310000 Boot for EON Steel
- FSS020628000 Boot & Bungee Cord
- FSS020311000 EON Elastomer Strap Replacement Kit



FSS020628000



# SUUNTO

Adventure starts here.

## SUUNTO EON STEEL BLACK

Explore like  
never before.

Highly durable dive computer equipped with two algorithms, the Suunto Fused™ RGBM 2 and Buhlmann 16 with Gradient Factors, rechargeable battery and wireless mobile connection.

Suunto EON Steel Black Made for Divers by Divers the choice is yours.



- Stainless steel Bezel
- Xensation Glass
- Reinforced composite Case
- Elastomer or Bungee Strap
- Upgradeable Firmware
- Rechargeable Lithium-ion Battery
- 18 Languages: EN, CS, DA, DE, ES, FI, FR, IT, JA, KO, NL, NO, PL, PT, RU, SV, TW, ZH
- Configurable LED Backlight
- Flip Color TFT Display
- Smartphone Compatible
- Can connect to up to 20 tank pods (Optional)
- Compatible with Suunto DM5 Software
- Bluetooth Smart / USB cable Connectivity (Cable Included)
- Compatible with Suunto App.
- Compatible with Suunto Link
- Digital Compass: Up to 45° Tilt Compensation Globally Balanced
- Maximum Operating depth 150 m
- Dive Modes: Rebreather (CCR) fixed point, Trimix (mixed gas), Nitrox (and air) and Gauge
- Altitude Adjustment: 0 - 300 m / 300 -1500 m / 1500 - 3000 m
- Up to 20 gases (Oxygen 5 - 99% / Helium 0 -95%)
- Gas max pO2 manual 0.5 - 1.6 / fixed 1.6
- Logbook Memory 200h or 400 dives which comes first
- Dive History; lifetime
- Dual Decompression Model: Suunto Fused™ RGBM 2 and Bühlmann 16 GF
- Personal Adjustments: P+2, P+1, P0, P-1, P-2 and Gradient factors low (10-100) and high (50-100)

**ORDER CODE: FSS050558000**

## GALILEO G3



**NEW**



- Easy to Read bright colour display with backlight.
- Robust Stainless steel housing 300 metre depth rating with Sapphire Glass Lens.
- Selectable Dive Algorithm either Buhlmann Predictive Multi Gas (PMG) ZHL-16 ADT MB PMG or Buhlmann ZHL-16GF.
- 3 Dive Modes: SCUBA (Trimix, PMG, CCR & Sidemount) Gauge and Apnea.
- 4 Sport Modes: Swim, Walking, Altimeter and Compass.
- Wireless Air Integration with up to 8 optional tank pressure transmitters.
- Bluetooth connectivity.
- Rechargeable battery.
- 6 Languages.
- Protective computer box.
- Optional heart rate monitor.

**X05.103.101**



**X05.060.020**



**X05.055.040**

## GALILEO G2



**Bluetooth**



**X05.080.901**

Intuitive, reliable & bulletproof, SCUBAPRO has combined everything you love about the Galileo with everything you've dreamed of in a dive computer. It's everything you expect from SCUBAPRO in full colour

Easy to read, Easy to use, Easy to love

Spend less time reading manuals & more time enjoying the experience

### Easy to manage

- Bluetooth compatible, the G2 easily syncs with your PC, Mac, Android or iOS
- Stores up to 1,000hrs of dive profiles
- Rechargeable battery lasts up to 50 dives

### Make it your own

- Customize your screen, colours, orientation & even the attachments to make the G2 truly your own
- Customized menu listings give you the ability to use as much or as little of the technology as you want; with easy activation of freediving, trimix, CCR & side mount modes without downloading or upgrading
- The G2 is targeted to quickly become the favorite computer for all divers of all skill levels & goes wherever your passion for diving takes you
- Even your dive profile is one of a kind-based upon your real-time breathing rate, your skin temperature & your heart rate



**DEEP DOWN  
YOU WANT THE BEST**



- Mask mounted dive computer.
- Precision Near –Eye Optics with full colour OLED display.
- Intuitive Single-Knob user control.
- Flip up hinge mechanism.
- 2 Algorithms: ZH-L16 ADT MB or ZH-L16+GF.
- 4 Dive Modes: SCUBA, Gauge, Apnea or CCR.
- Upto 8 selectable gases including Nitrox and Trimix in SCUBA mode.
- Profile Dependent Intermediate Stops (PDIS)
- 3D full tilt digital compass.
- Bluetooth or USB cable connectivity for dive data downloads and firmware updates.
- Built in GPS for surface navigation.
- Rechargeable battery.
- Optional hose less air integration.

**X05.110.901**

**X05.110.905 Galileo HUD Hands Free Computer with Transmitter**

# LUNA 2.0



- Wide, high contrast black and white LCD display screen.
- Bright LED backlight.
- Slim thermoplastic housing.
- 2 button intuitive navigation.
- 2 Algorithms: ZH-L16 ADT MB or ZH-L16+GF.
- 3 Dive Modes: SCUBA, Gauge or Apnea.
- Nitrox compatible to 100% O<sub>2</sub> with 3 selectable gases.
- Profile Dependent Intermediate Stops (PDIS)
- Customizable levels of conservatism.
- Bluetooth interface for dive data downloads and firmware updates.
- Comfortable soft, flexible silicone wrist strap.
- User replaceable battery.

**X05.200.100**

**X05.200.101 Luna 2.0 w. Air Integration (AI) Wrist Dive Computer (Transmitter not included)**

# ALADIN A1



- High resolution matrix display.
- Lightweight wrist watch design.
- Intuitive 4 button navigation.
- ZH-L16 algorithm.
- Single gas capability from 21% to 100% O<sub>2</sub>.
- Profile Dependent Intermediate Stops (PDIS).
- Adjustable conservatism levels.
- Full watch functions.
- 3 Dive modes: Scuba, Gauge and Apnea.
- Bluetooth interface for dive data downloads.
- User updatable firmware.

**Includes:** Screen Protector, Quick Instruction Card, Arm Strap Extension.

**X05.064.101**

## ALADIN A2



- High resolution hybrid matrix display.
- Wireless air-integration up to 8 transmitters.
- Digital tilt-compensated 3D compass.
- Intuitive 4 button navigation.
- Predictive Multi-Gas ZH-L16 ADT MB algorithm.
- Upto 8 gases from 21% to 100% O2 plus 2 in CCR.
- Profile Dependent Intermediate Stops (PDIS).
- Adjustable conservatism levels.
- Full watch functions.
- 6 Dive modes: Scuba, Gauge, Apnea, Trimix, Sidemount, CCR.
- Bluetooth interface for dive data downloads.
- Use updatable firmware.
- Optional Heart Rate Monitor records heartbeat and skin temperature.

**Includes:** Screen Protector, Quick Instruction Card, Arm Strap Extension.

**Optional Equipment:** Transmitter, Heart Rate Belt.

**X05.064.201**

## ALADIN SPORT MATRIX



- LCD segmented upper and matrix lower display.
- Active Backlight, Watch, Bookmark, Dive Planner and logbook functions.
- Digital compass.
- 2 button navigation.
- Predictive Multi-Gas ZH-L16 ADT MB algorithm.
- Upto 3 gases from 21% to 100% O2.
- Profile Dependent Intermediate Stops (PDIS).
- Adjustable conservatism levels.
- 3 Dive modes: Scuba, Gauge, Freediving.
- Bluetooth interface for dive data downloads.
- User replaceable battery.

**X05.046.110**

## ALADIN ONE MATRIX



- LCD segmented upper and matrix lower display.
- Backlight function.
- Visual and audible alarms.
- 2 button navigation.
- ZH-L16 ADT algorithm.
- Nitrox compatible from 21% to 50%.
- Automatic Safety Stop timer.
- Saltwater, freshwater and dive planner modes.
- Bluetooth interface for dive data downloads.
- User replaceable battery.

**X05.045.110**

**X05.045.230 Aladin One Matrix +PG Console 2**

**X05.045.010 Aladin One Matrix Capsule**

## BORA PLUS MASK



BT Y



Clear Skirt



Black Skirt

KK KO KY

### DB1MA36+

- Silicone skirt & strap
- Easily replaced twist-on buckles
- Twin lens with tempered glass
- Clear skirt: Blue Transparent, Yellow
- Black skirt: Black, Orange, Yellow

## XTREME MASK



B Pi



Clear Skirt



Black Skirt

KW KY

### DBM282

- Silicone skirt & strap
- Swivel Buckles
- Twin lens w. tempered glass
- Clear skirt: Blue, Pink
- Black skirt: White, Yellow

## BALI MASK



K



DBMA69-KK

- Single lens w. tempered glass
- Silicone skirt & strap
- Swivel buckles
- Extra low volume
- Black skirt: Black

## HAWAII MASK



BT Y



DB3MD05P

- Replaceable standard buckles
- Twin lens w. tempered glass
- PVC skirt & strap
- Clear skirt: Blue Transparent, Yellow

## ORCA MASK



KY



Black Skirt

B Pi



Clear Skirt

### DBMD89

- Silicone skirt & Unique Elastomer strap
- Replaceable skirt-mounted buckles
- Twin lens w. tempered glass
- Low volume
- Clear skirt: Blue, Pink
- Black skirt: Yellow

### SUPER COMFORTABLE

## FIJI MASK FOR KIDS



### DB8MB52

BT Pi Y



- Silicone skirt & strap
- Replaceable clip-on buckles
- Single lens w. tempered glass
- Ideal for rental & retail
- Clear skirt: Blue Trans, Pink Trans, Yellow

## FIJI FUN MASK FOR KIDS



BT GT Pi Y



- PVC skirt & strap
- Replaceable clip-on buckles
- Single lens w. tempered glass
- Ideal for rental & retail
- Clear skirt: Blue Trans, Green Trans, Pink Trans, Yellow Trans

## MAKO MASK



BT



Clear Skirt



Black Skirt

KK

### DBMC23

- Silicone skirt & strap
- Easily replaced clip-on buckles
- Twin lens with tempered glass
- Clear skirt: Blue Transparent
- Black skirt: Black

## COVERT MASK

W



White Skirt



Black Skirt

KK KP KP KW



CA

### DBMC24

- Silicone skirt & strap
- Swivel buckles
- Twin lens w. tempered glass
- Extra low volume
- Black skirt: Black, Blue, Pink, White
- White skirt: White
- Camo skirt



## VYPER MASK



**K**

**DBMD56-KK**

- Silicone skirt & strap
- Replaceable clip-on buckles
- Single lens w. tempered glass
- Extra low volume
- Black skirt: Black

## ACCENT MASK



**KY**

**DBMG01-KY**

- Single lens w. tempered glass
- Ultra Soft Silicone skirt (Black matte)
- Silicone strap (Black)
- Standard buckles, easy to adjust
- Black skirt: Black/Yellow

## FULL FACE SNORKELLING MASK



**B Pi**

**DBFFACE**

- EASY BREATHING - Natural breathing through the nose or mouth
- EASY DRESSING - Adjustable elastic textile strap
- ANTI-FOGGING - An exclusive air circulation concept, that prevents the formation of fog
- WATERPROOF - The "Dry Top" snorkel system limits water entry through the top of the snorkel
- FIELD OF VISION - Panoramic field of vision
- WATER DRAINAGE - Purge valve at the bottom of the mask, to drain water when the head is raised
- Action camera mount
- Sizes: S, L
- Colours: Blue, Pink

## CORAL MASK



**DBMCORAL**

- Single lens w. tempered glass
- Silicone skirt & strap (Clear)
- Standard buckles, easy to adjust
- Available in Turquoise w. colourful coral motive

## MAUI MASK



**DBME60**

**K B Pi W Y**

- Swivel buckles
- Extra low volume
- Silicone skirt & strap
- Single lens w. tempered glass
- Available in Black, Blue, Pink, White, Yellow

## RUNNER MASK



- Silicone skirt & strap
- Replaceable standard buckles
- Twin lens w. tempered glass
- Optical Lenses available
- Clear skirt: Blue Trans, Clear, Black, Yellow
- Black skirt: Blue Trans, Green, Black, Yellow

**S1083**



**S1083OP**

### Myopia Lens (Nearsighted) :

- Available from -1.0 through -7.0 in 0.5 increments
- Available from -7.0 through -10.0 in 1.0 increments

### Hyperopia Lens (Farsighted) :

- Available from +1.0 through +3.0 in 0.5 increments



**S1083OP3**

### Reading Lens:

- Available from +1.5 through to +3.0 in 0.5 increments Left and Right side.



**Black Skirt**

**KBT KG KK KY**



**Clear Skirt**

**BT C K Y**

Distance (-)  
(Myopia)



Close (+)  
(Presbyopia)

**S1083OP6L**

### Bi-Focal Presbyopia Lens :

| Myopia Lens | Presbyopia Lens |      |      |
|-------------|-----------------|------|------|
| -1.0        | +1.0            | +2.0 | +3.0 |
| -2.0        | +1.0            | +2.0 | -    |
| -3.0        | +1.0            | -    | -    |

## RUNNER JUNIOR MASK



**SMS102**

**BT  
FG  
Y**

- Silicone skirt & strap
- Replaceable twist-on buckles
- Single lens w. tempered glass
- Clear skirt: Blue Trans, Green, Yellow

## WIDE VISION MASK LARGE FIT-BLACK



**K**

**SMM108KS-K**

- Silicone skirt & strap
- Replaceable standard buckles
- Single lens w. tempered glass
- High volume, wide vision

## FRAMELESS MASK



K

SMM107KS

- Silicone skirt & strap
- Replaceable standard buckles
- Extra low volume
- Ideal for APNEA
- Single lens w. tempered glass

## D MASK



X24.250.300



X24.252.10x

K B Tq Pi Y

## STEALTH MASK



K

SM205KS-K

- Silicone skirt
- 'Easy-adjust' buckles
- Twin lens
- Curved lenses (180° field of vision)
- Extreme Low volume, ideal for APNEA



X24.254.xxx

X24.255.xxx

- Sleek design matches the new D420 regulator
- UV+420cut™ lens technology filters out HEV and UV light without affecting how colours appear
- Interchangeable lens system makes it easy to install optional optical lenses
- Available with a choice of skirts to suit western or asian dive markets as well as divers with small face shapes
- Rotating buckles work with a new black-on-black Comfort Strap to optimize range of motion and achieve a comfortable, watertight fit
- Includes an adapter for mounting a HUD hands-free dive computer
- Packaged in a durable molded fabric transport box.
- Optional lenses available: Optical lenses (6x positive +1.5 to +4.0/8x negative -1.5 to -5.0); Bi-Focus lenses (3x positive +1.0 to +3.0)
- Optional colour kit: Black, Blue, Turquoise, Pink, Yellow

## SPECTRA METALLIC MASK



Black Skirt

KK KBr KS



KK KBr

Black Skirt w. Mirror Lens

X24.847.xxx

- Silicone skirt & strap
- Swivel buckles
- Twin lens w. tempered glass
- Low volume & provides excellent field of view
- Reusable mask box included
- Black skirt: Black, Bronze, Silver
- Black skirt w. mirror lenses: Black, Bronze

## ZOOM MASK



Black Skirt

KP KP KR  
KS KY

X24.157.00x

- Quick lens change system
- Twin ultra clear no tint glass lenses
- Low volume design
- Easy adjust quick release buckles
- Black skirt: Blue, Pink, Red, Silver, Yellow



X24.595.4XX

Prescription Lens Left or Right:  
-1.5 to -8.0



X24.595.XXX  
BIFOCUS LENS

Left and Right: +1.0 to +3.0  
in 1.0 increments

Colour Kit:



X24.157.101

X24.157.102

X24.157.103

X24.157.104

X24.157.105

X24.157.106

X24.157.107

X24.157.108

X24.157.109

## SYNERGY TWIN TRUFIT MASK w. COMFORT STRAP



Black Skirt



Black Skirt w. Mirror Lens



X24.813.xx0

- Tru-fit silicone skirt (extra soft & super comfortable)
- Comfort strap
- Replaceable clip-on buckles
- Twin lens with tempered glass
- Low volume & provides excellent field of view
- Reusable mask box included
- Black skirt: Pink, Red, Silver, Turquoise, Yellow
- Black skirt w. mirror lenses: Silver

## TRINIDAD MASK



X24.156.100

- Silicone skirt & strap
- Swivel buckles
- Single lens w. tempered glass
- Frameless, low-volume design
- Reusable mask box included

## SYNERGY 2 TRUFIT MASK w. COMFORT STRAP



Black Skirt



Black Skirt w. Mirror Lens

X24.839.xx0

- Tru-fit silicone skirt (extra soft & super comfortable)
- Comfort strap
- Swivel buckles
- Single lens with tempered glass
- Low volume & provides excellent field of view
- Reusable mask box included
- Black skirt: Silver
- Black skirt w. mirror lenses: Silver

## SOLO MASK



X24.849.110

- Silicone skirt & strap
- Swivel buckles
- Single lens w. tempered glass
- Extra low volume
- Reusable mask box included

## CRYSTAL VU METALLIC MASK



Clear Skirt



Black Skirt



X24.855.xx0

- Silicone skirt & strap
- Swivel buckles
- Single lens with seamless side windows & tempered glass
- Reusable mask box included
- Clear skirt: Blue, Red, White, Yellow
- Black skirt: Orange, Silver

## FRAMELESS MASK



X24.350.110

- Large, teardrop-shaped Ultra Clear lenses
- Soft silicone skirt uses a double-seal system
- Traditional buckles attach to the skirt
- Wide headband allows for a comfortable fit

## STEEL COM MASK



X24.108.x00

- Silicone skirt & strap (ultra soft)
- Unique collapsible frame
- Swivel buckles
- Nose pocket w. anti-slip
- Twin lens w. tempered glass
- Extra low volume
- Ideal for APNEA
- White skirt
- Black skirt

POPULAR FOR APNEA

## APNEA STEEL PRO MASK



X24.109.100

- For Freediving or SCUBA diving.
- Patented single lens design.
- Premium super-soft silicone skirt.
- Ultra Clear scratch-resistant glass lens.
- Easy adjust rotating buckles.
- Available in Black



## EXTREME MASK FOR SMALL FACES

- Silicone skirt & strap
- Easy adjustable buckles
- Twin lens w. tempered glass
- Re-usable mask box included
- Clear skirt: Blue, Yellow trans

B93x



B YT

## STICKON OPTICS FLEXIBLE LENS KIT



TFM93

- Available from +1.5 through +3.0 diopter in 0.5 increments

## DIVE OPTX FLEXIBLE MASK MAGNIFIER KIT



TFM98

- Available in +1.0, +1.5 and +3.0



## MANTA PLUS SNORKEL



DB1SA106

- Comfortable silicone mouthpiece
- Purge valve for effortless clearing
- Semi-dry top design prevents water entry into tube
- Standard universal snorkel keeper
- PVC/TPR flex tube
- Colours: Blue Trans, Black/Black, Black/Orange, Black/Yellow, Yellow

## MARLIN SNORKEL



DBSA91

- Comfortable silicone mouthpiece
- Silicone snorkel holder
- Simple J-Tube
- Colours: Blue Trans, Black, Black/Black, Black/Yellow, Clear, Yellow

## STINGRAY SNORKEL



DBSA105

- Ergonomic silicone mouthpiece for added comfort
- Purge valve at lowest point for effortless clearing
- Semi-dry top design prevents water entry into tube
- Standard universal snorkel keeper
- Flexible, corrugated joint drops snorkel from face when not in use
- Colours: Blue Trans, Black, Black/Black, Yellow

## SHARKY SNORKEL



BT K Y



DBSB47

- Ergonomic silicone mouthpiece for added comfort
- Purge valve at lowest point for effortless clearing
- Semi-dry top design prevents water entry into tube
- Standard universal snorkel keeper
- Flexible, corrugated joint drops snorkel from face when not in use
- Colours: Blue Trans, Black, Yellow

## BALI SNORKEL



Pi O



DBSD95

- Ergonomic silicone mouthpiece for added comfort
- Purge valve at lowest point for effortless clearing
- Semi-dry top design prevents water entry into tube
- Standard universal snorkel keeper
- Flexible, corrugated joint drops snorkel from face when not in use
- Colours: Orange, Pink

## CORAL SNORKEL



DBSCORAL

- Comfortable silicone mouthpiece (for kids)
- Purge valve at lowest point for effortless clearing
- Semi-dry top design prevents water entry into tube
- Standard universal snorkel keeper
- Simple J-Tube (for kids)
- Available in Turquoise w. colourful coral motive

## MAKO SNORKEL



BT Y



DB3SB35

- PVC mouthpiece
- Purge valve at lowest point for effortless clearing
- Semi-dry top design prevents water entry into tube
- Unique strap holder built into the tube
- Simple J-Tube
- Colours: Blue Trans, Black/Black, Yellow

## DAMSEL SNORKEL



BT PIT Y



DB8SA102

- Comfortable silicone mouthpiece
- Purge valve at lowest point for effortless clearing
- Semi-dry top design prevents water entry into tube
- Standard universal snorkel keeper
- Simple J-Tube
- Colours: Blue Trans, Pink Trans, Yellow

## GOBY SNORKEL



BT GT PIT YT



DBSB36

- PVC mouthpiece for kids
- Semi-dry top design prevents water entry into tube
- Unique strap holder built into the tube
- Simple J-Tube
- Colours: Blue Trans, Green Trans, Pink Trans, Yellow Trans

## COVERT SNORKEL



K W CA



DBSE13 DBSE29

- 100% Silicone Snorkel
- Foldable - always bounces back into shape
- Silicone mouthpiece
- Silicone snorkel holder
- Colours: Black, White, Camo

## ORCA SNORKEL



B Pi



DBSE42

- Sealed dry top (100% dry)
- Purge valve at lowest point for effortless clearing
- Soft silicone flex
- Comfortable silicone mouthpiece
- Colours: Blue, Pink, Black/Yellow

## XTREME SNORKEL



B Pi KY KW

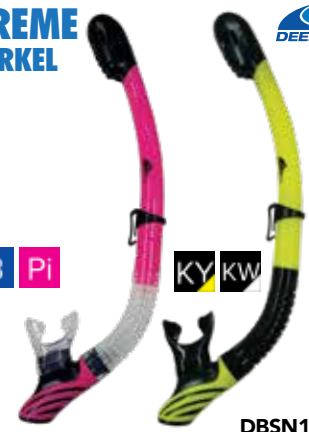

DBSN134

- Sealed dry top (100% dry)
- Purge valve at lowest point for effortless clearing
- Soft silicone flex
- Comfortable silicone mouthpiece
- Standard universal snorkel keeper
- Colours: Blue, Pink, Black/Yellow, Black/White

## SPECTRA SEMI DRY SNORKEL



KBr KP KS



X26.706.xx0

- Ergonomic regulator style mouthpiece for added comfort
- Purge valve at lowest point for effortless clearing
- Semi-dry top design helps prevent water entry into tube
- Quick-release clip for easy removal from mask strap
- Flexible, corrugated joint drops snorkel from face when not in use
- Colours: Blue, Black/Bronze, Black/Pink, Black/Silver, White

**DIVE PRO FAVORITE**

## APNEA SNORKEL



B W



X26.130.x00

- APNEA SNORKEL made from flexible non-toxic silicone.
- Easily attaches to your mask strap when being used.
- When not needed, it can be folded and stowed in an accessory pocket.
- When it's time to do some more surface swimming, it pops right back into shape.
- Available Colours: Black, White.

## TRINIDAD SNORKEL



K



X26.070.000

- Semi-dry top design prevents water entry into tube
- Flexible, corrugated joint drops snorkel from face when not in use
- Ergonomic, replaceable high grade silicone mouthpiece
- Purge valve for ease of clearing
- Adjustable snorkel keeper w/removable clip
- Integrated whistle for added safety (NEW)

## NEXUS SEMI DRY SNORKEL



B



X26.810.220

- Ergonomic mouthpiece
- Splashguard top
- Quick-connect clip
- Flexible upper barrel
- Flexible, corrugated joint drops snorkel from face when not in use

## STANDARD SNORKEL



K Y



S1052

- Rubber mouthpiece
- PVC snorkel keeper
- Simple J-Tube
- Colours: Black, Yellow

**BORA**  
MASK & SNORKEL SET w. SPEED3 FINS



KK B Y KO KY DB1SP3

- Mask - Bora Plus with silicone skirt
- Snorkel - Manta Plus with Semi-dry top design
- Fins - Speed3 Adjustable, sizes: S-M, L-XL
- Reuseable large mesh bag with shoulder strap
- Colours: Blue, Black/Black, Black/Orange, Black/Yellow, Yellow

**BORA**  
MASK & SNORKEL SET



DB2Bag

KK B Y  
KO KY

DB2Clam

- Mask - Bora Plus with silicone skirt
- Snorkel - Manta Plus with Semi-dry top design
- Clamshell or reuseable mesh bag
- Colours: Blue, Black/Black, Black/Orange, Black/Yellow, Yellow

**MAKO**  
MASK & SNORKEL SET



DBMakoB

KK B

DBMakoC

- Mask - Mako with silicone skirt
- Snorkel - Mako with Semi-dry top design
- Clamshell or reuseable mesh bag
- Colours: Blue, Black/Black

**COVERT**  
MASK & SNORKEL SET



DBCvtB

DBCvtB



DBCvtB

KP KW  
KK W  
KPI CA



DBCvtC

- Mask - Covert with silicone skirt
- Snorkel - Covert 100% Silicone
- Clamshell or reuseable mesh bag
- Colours: Black/Blue, Black/Black, Black/Pink, Black/White, White, Camo

**ORCA**  
MASK & SNORKEL SET



DBOrcB

B KY PI

DBOrcC

- Mask - Orca with silicone skirt
- Snorkel - Orca 100% Silicone
- Clamshell or reuseable mesh bag
- Colours: Blue, Pink, Black/Yellow

**XTREME**  
MASK & SNORKEL SET



DBXtrB

B PI KW KY

DBXtrC

- Mask - Xtreme with silicone skirt
- Snorkel - Xtreme with Dry Top
- Clamshell or reuseable mesh bag
- Colours: Blue, Black/White, Black/Yellow, Pink



## HAWAII MASK & SNORKEL SET



BT YT

DB3Bag

- Mask - Hawaii with PVC skirt
- Snorkel - Mako with Semi-dry top design
- Reuseable mesh bag
- Colours: Blue Trans, Yellow Trans

## FIJI FUN JUNIOR MASK & SNORKEL SET



BT GT PIT YT

DB4Bag

- Mask - Fiji Fun with PVC skirt
- Snorkel - Goby with Semi-dry top design
- Reuseable mesh bag
- Colours: Blue Trans, Green Trans, Pink Trans, Yellow Trans

## FIJI JUNIOR MASK & SNORKEL SET



DB8Bag

B PIT Y

DB8Clam

- Mask - Fiji with silicone skirt
- Snorkel - Damsel with Semi-dry top design
- Clamshell or reuseable mesh bag
- Colours: Blue Trans, Pink Trans, Yellow

## CORAL "JUNIOR" MASK & SNORKEL SET



DBCoralB

DBCoralC

- Mask - Coral with silicone skirt
- Snorkel - Coral with Semi-dry top design
- Reuseable mesh bag





## VISION HD GOGGLES

SEAC®

- Oversized & durable frame reduces drag
- Comfortable leak-resistant hypoallergenic bio-silicone skirt
- Crystal clear wrap-around lens provides clear 180-degree visibility
- Anti-fog & scratch resistant lenses provide 100% UV protection
- Pulsar buckle system allows for quick strap adjustment with just a touch
- Protective storage pouch included
- Colours: Blue, Red



B9908



## MARINER UV GOGGLES

- Anti-fog lens with enhanced peripheral vision
- Soft silicone watertight seal
- Comfortable wrap-around lens provides high visibility
- Quick release buckle system & silicone strap
- Protective storage pouch included
- Anti-fog lens with enhanced peripheral vision & UV protection
- Colours: Black, Blue



SK5UV



## WAVE GOGGLES

- Comfortable silicone seal
- Lenses with 100% UV protection & anti-fog coating
- Easy adjustable head strap
- Interchangeable nose bridge
- Protective storage case included
- Colours: Black, Blue, Blue Lagoon



S1281AS



## WAVE JUNIOR GOGGLES

- Comfortable silicone seal
- Lenses w. 100% UV protection & anti-fog coating
- Easy adjustable head strap
- Interchangeable nose bridge
- Protective storage case included
- Colours: Black, Blue, Yellow



SS5



## NOSE CLIP

- Ideal for swimmers & other water sports
- Comfortable nose clip
- Flexible steel frame with latex pads
- Comfortably pinch the nostrils shut
- Designed to pinch the nose to keep water out
- Weight: 50 grams (including packaging)



SN2

## EAR PLUGS

- Easy-to-use ear plugs
- Keep your ear canal perfectly dry during water activities
- Helps prevent ear infections
- Made from silicone

**Not suitable for SCUBA diving**



SE4

## SPEED 1 SNORKELLING FINS



- Travel-friendly short blade design
- Adjustable strap allows for wide foot range
- Soft & flexible blade
- Ergonomic foot pocket
- Non slip protection
- Ideal for snorkeling
- Sizes: S-M, ML-XL
- Colours: Black, Blue, Pink, Yellow

DBF770



## SPEED 2 FULL FOOT FINS



- Soft & flexible blade
- Flexible centre section to channel water
- Ergonomic foot pocket
- Non slip protection
- Ideal for snorkeling
- Black: XS to XL
- Blue: 5XS, XS, S, M, L, XL
- Yellow: 5XS, XS, S, M, L, XL

DBF367



## SPEED 3 ADJUSTABLE FINS



- Travel-friendly short blade design
- Adjustable strap allows for wide foot range
- Soft & flexible blade
- Ergonomic foot pocket
- Ideal for snorkeling
- Non slip protection
- Adult sizes: S-M, L-XL
- Adult colours: Black, Blue Trans, Orange, Yellow
- Kid sizes: SM, ML, L
- Kid colours: Blue Trans, Pink Trans, Yellow



DBFB8x



## SPEED 1 JUNIOR SNORKELLING FINS



- Travel-friendly short blade design
- Adjustable strap allows for wide foot range
- Soft & flexible blade
- Ergonomic foot pocket
- Non slip protection
- Ideal for snorkeling
- Sizes: S-M, ML-XL
- Colours: Green, Pink, Yellow

DBFA2x



## JET FINS OPEN HEEL FINS



**K**  
S203x

- Durable rubber construction
- Drag-reducing vents
- Soft foot pocket
- Semi rigid side rails for blade stability
- Adjustable rubber heel straps
- Ideal for Diving
- sizes: M, L, XL

## PROPULSION S OPEN HEEL FINS

SEAC®



**K B**  
**W Y**

B71043

- Large blade for a more powerful response in the water
- Flexible water channels for increased efficiency
- External rails for blade support
- Ergonomic open heel foot pocket with non slip protection
- Ideal for Scuba Diving
- Propulsion with sling strap
- Sizes: S/M, M/L, L/XL
- Colours: Black, Blue, White, Yellow

## F100 PRO FULL FOOT FINS

SEAC®

CHOICE OF DIVE PRO'S



B929x

- Researched & created for heavy duty intensive use
- Large blade for a more powerful response in the water
- Flexible water channels for increased efficiency
- Extra solid external rails
- Ergonomic foot pocket with non slip protection
- Ideal for Dive Centres
- Sizes: 36/37 - 46/47
- Colours: Black, Blue, Pink, Red, Tiffany, White, Yellow

## SAEKODIVE FREEDIVING FINS



- Super soft, comfortable and reactive fins.
- Super lightweight positively buoyant design.
- A high-quality flexible blade with grooves and rails for efficiency of kick.
- Super light-weight design reduces leg fatigue but maximises power transmission.
- Made of ultra-comfortable TPR and PP composite materials.
- Includes a non-woven shoulder bag
- Colours: Carbon Black
- Sizes: XXS/35-37, XS/37-39, S/39-41, M/42-44, L/44-46

S2960



# SEAWING SUPERNOVA FINS



reddot winner 2021

## THE NEXT GENERATION HIGH PERFORMANCE FIN

A unique two piece Modular design Monoprene fin with pivot control technology, twin tip winglets an auto adjust central blade panel, ergonomic foot pockets and adjustable length bungee straps

Also includes a MFS Multi Tool with MFS lock plates and SCUBAPRO Carry Bag,

Sizes: XS to XL  
Colours: White or Black

**X25.50x.x00**



# S-TEK FINS

- Clean Water Blade and Vented Blade design reduces.
- Hydra-Loop ramped and reinforced leading.
- Removable Stainless Steel Weight Plate System.
- Two-piece design, with blade and foot pocket molded separately.
- Durable Sure-Lock Connecting System.
- Open heel foot pocket.

Includes: MFS Multi-Tool and 1 set of Lock Plates, Stainless Steel Weight System and SCUBAPRO boat bag

Available in Black

Sizes: XS, S, M with Midi Blades  
L and XL with Maxi Blades

**X25.500.x00**



# MODULAR FIN FULL FOOT POCKET



**X25.55x.x00**

- Re-profiled for premium comfort and power transfer.
- Heel-retention cup prevents slipping and chafing.
- Slightly wider toe box.
- For warm-water conditions that don't require the wearing of a boot.

# MODULAR FIN SYSTEM BOOT FIT POCKET



**X25.560.x00**

- Heavy duty bungee.
- Extended grip pads on the sole.
- Compatible with the Seawing Supernova and S-Tek blade.
- Manufactured from premium Monprene®.
- Sold as a pair.
- Sizes: XS, S, M, L, XL

# SEAWING SUPERNOVA BLADES

- Made of premium Monprene for maximum durability.
- Innovative blade shape produces more power, more speed and better maneuverability
- Can be used with both Full Foot and Open Heel foot pockets.
- Compatible with the Scubapro Socket-Lock connecting system.
- The Blades central panel membrane auto-adjusts the angle of attack based on kick strength
- Compatible with coloured Scuba Skegs
- Available in Blue, Yellow, Turquoise or Pink
- Sizes: Midi or Maxi



**X25.5xx.00x**

## MODULAR FIN SYSTEM MULTI-TOOL



- Smart lever (screwdriver tip) easily removes lock plates from fins.
- Molded in reinforced plastic.
- Blue colour for visibility in your dive bag.
- Fin strap buckle adjustment: pin pusher & puller for removing snap-fit pins.
- Convenient eyelet can be used as a key ring or attached to a lanyard or boat bag.
- Holds 4 spare MFS Lock Plates.



X25.550.001

## SEAWING SUPERNOVA LOCK PLATE SET



- Left and Right side securing plates – 2 sets.
- Molded reinforced plastic.
- Locking lugs for added security.
- Locating Pins to ensure correct orientation of the Lock Plates.



X25.558.001

## SEAWING SUPERNOVA BUNGEE FIN STRAP



- New heavy-duty bungee for added durability.
- Adjustable strap position with 3 options to find the perfect fit.
- Sold as a pair.
- Available in Black
- Size: Midi



X25.557.001

## GO SPORT GORILLA FINS



X25.767.x00



X25.768.x00

- Lightweight design with stiffer blade for extra power
- Open heel "boot-fit" design
- Self-adjusting bungee heel strap
- Ultra-strong 100% Monprene® construction
- In-water performance delivers speed, power, stability and maneuverability
- Fins fit easily in IATA carry-on compliant luggage.
- Skegs mounted on blade ends minimize sideslip and maximize stability.
- Sizes: XS - XL
- Colours: Black, Orange

## GO SPORT FINS



X25.766.x00



X25.762.x00



X25.761.x00



X25.765.x00

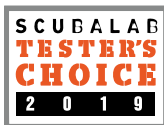

Regular Colour:



Limited Colour:



Skegs Colour:

X25.328.xxx



- Lightweight design
- Open heel "boot-fit" design
- Self-adjusting bungee heel strap
- Ultra-strong 100% Monprene® construction
- In-water performance delivers speed, power, stability and maneuverability
- Fins fit easily in IATA carry-on compliant luggage.
- Skegs mounted on blade ends minimize sideslip and maximize stability.
- Sizes: XS - XL
- Regular colours: Black, Pink, White
- Limited colour: Turquoise

## JET FINS CLASSIC OPEN HEEL



X25.36x.x00

- Proven vented design decreases drag on the upstroke & enhances thrust on the down-stroke
- Choice of combat & tactical units worldwide
- Water flows-thru vents on weaker down-stroke
- Vents reduce pressure, providing less strain on the leg
- Angle of the vent acts as a solid blade on up-stroke
- Up-stroke provides maximum power & propulsion
- Ideal for Diving
- sizes: M - XXL
- Regular colour: Black

## SEAWING NOVA OPEN HEEL FINS



**Gorilla:**  
X25.734.x00



- Award-winning design
- Fine-tuned to provide increase in stiffness & snap
- Ergonomic foot pocket with extended heel plate
- Wing tips arc upwards, increasing high-speed stability
- Better frog-kick-ability
- Marine quality bungee heel straps
- **Gorilla version** with stiffer blade
- Sizes: XS - XL
- Colours: Black, Pink, Turquoise, White, Yellow

## GO TRAVEL FINS OPEN HEEL



X25.741.xxx  
X25.84x.xxx

- Practical durable & affordable
- Monprene® TPE (Thermoplastic Elastomer)
- Made from monprene using single mould construction-virtually indestructible
- Bootless open heel configuration
- Marine grade bungey, integral storage feature
- Sizes: 3XS to 2XL
- Colours: Turquoise, Pink, White, Yellow

## GO FINS OPEN HEEL

DIVE SCHOOL FAVOURITE



Strap Colours:



X25.743.xx0

- The new phenomenon in fin rental; comfortable, practical durable & affordable
- Monprene® TPE (Thermoplastic Elastomer)
- Made from monprene using single mould construction-virtually indestructible
- Bootless open heel configuration
- Marine grade bungey, name plate, integral storage feature
- Colour coded fin strap colours: Blue, Green, Grey, Orange, Purple, Yellow
- Also available in all sizes with a black strap for retail



## SIZE CHART



| International Sizing |      |       | 3XS   | 2XS | XS-S | M-L | XL  | XXL |
|----------------------|------|-------|-------|-----|------|-----|-----|-----|
| ♂ US                 | ♀ UK | EU    |       |     |      |     |     |     |
| 10 KIDS              | 8    | 27    | ●     | --- | ---  | --- | --- | --- |
| 11 KIDS              | 10   | 28    | ●     | --- | ---  | --- | --- | --- |
| 12 KIDS              | 11   | 29    | ●     | --- | ---  | --- | --- | --- |
| 13 KIDS              | 12   | 30    | ●     | ○   | ---  | --- | --- | --- |
| 1 KIDS               | 13   | 31-32 | ○     | ●   | ---  | --- | --- | --- |
| 2 KIDS               | 1    | 33    | ---   | ●   | ---  | --- | --- | --- |
| 3                    | 4    | 2     | 34    | ●   | ---  | --- | --- | --- |
| 4                    | 5    | 3     | 35-36 | ●   | ○    | --- | --- | --- |
| 5                    | 6    | 4     | 37    | ○   | ●    | --- | --- | --- |
| 6                    | 7    | 5     | 38    | --- | ---  | ●   | --- | --- |
| 7                    | 8    | 6     | 39-40 | --- | ---  | ●   | ○   | --- |
| 8                    | 9    | 7     | 41    | --- | ---  | ○   | ●   | --- |
| 9                    | 10   | 8     | 42    | --- | ---  | --- | ●   | --- |
| 10                   | 11   | 9     | 43-44 | --- | ---  | --- | ●   | ○   |
| 11                   | 12   | 10    | 45    | --- | ---  | --- | ○   | ●   |
| 12                   | 13   | 11    | 46    | --- | ---  | --- | --- | ●   |
| 13                   | 14   | 12    | 47    | --- | ---  | --- | --- | ●   |
| 14                   | 15   | 13    | 48-49 | --- | ---  | --- | ○   | ●   |

## SCUBAPRO BOOTS



X57.138.x00  
Delta Boot 5mm



X57.166.x00  
Delta Short Boot  
3mm

- Delta boot, 5mm comfort & protection, available in 3XS-3XL
- Delta short boot, 3mm low-cut & light weight, available in 3XS-2XL

## SEAC BASIC HD BOOTS



B67900

- Basic HD boots, 5mm available in 2XS

## DEEP BLUE SOCKS



DEEB03

- Neoprene sock, 2mm Size 2XS - 2XL

## BOOT SIZE CHART

| Size | Deep Blue | Scubapro | Seac     |
|------|-----------|----------|----------|
| 3XS  | 4         | 5        | n/a      |
| 2XS  | 5         | 5.5      | 23/36-37 |
| XS   | 6         | 6        | 24/37-38 |
| S    | 7         | 7        | 25/38-39 |
| M    | 8         | 8        | 26/40-41 |
| ML   | 9         | 8.5      | n/a      |
| L    | 10        | 9        | 27/42-43 |
| XL   | 11        | 10       | 28/43-44 |
| 2XL  | 12        | 11       | 29/45-46 |
| 3XL  | n/a       | 11.5     | n/a      |

## DEEP BLUE BOOTS



DEEB01B  
Classic Boots



DEEB01C  
Nautilus Boots



DEEB02A  
Reef Half Boots



- Classic boots w. orange insert, 5mm available in 2XS-2XL
- Nautilus boots, 5mm available in 2XS-XL
- Reef half boots w. pull cord, 3mm available in 3XS-2XL

## BEACH WALKER



DEEB04  
Aloha - Orange  
Sizes: 36 - 45



DEEB05  
Aloha - Blue  
Sizes: 31, 35, 36



DEEB06  
Aloha - Blue Trim  
Sizes: 35 - 40, 44



## SCUBAPRO GLOVES 1.5mm



X58.034.x00  
Tropic Gloves, Flamingo  
Sizes: 2XS, XS, M



X58.032.x00  
Tropic Gloves, Aegean  
Sizes: 2XS - L



X58.035.x00  
Tropic Gloves, Black  
Sizes: XS - XL



X58.325.600-2XL  
Tropic Gloves  
Size: 2XL



X58.326.600-2XL  
Tropic Gloves, Black  
Size: 2XL



X58.000.x00  
Seamless Gloves  
Sizes: XS - XL



## DEEP BLUE GLOVES



DEEB01

- Tropic glove, 1.5mm Size XS - XL



## SPORTFLEX 3mm SHORTY



**DBADS01**  
SPORTFLEX PRO



**DBADS02**  
SPORTFLEX



**DBADS04**  
SPORTFLEX

- 3mm shorty / black
- Quality CR neoprene (CR = Chloroprene Rubber)
- Back zipper, YKK
- Rolled seams on edges
- Flat comfortable seams
- Sizes: 2XS-3XL
- Size indication on zipper band
- Add your own logo on chest

- 3mm shorty / black w. blue panels
- Standard neoprene
- Back zipper, YKK
- Rolled seams on edges
- Flat comfortable seams
- Sizes: S-XL
- Size indication on zipper band
- Add your own logo on chest

- 3mm shorty / black w. blue stitching
- Durable SPR neoprene
- Back zipper, YKK
- Rolled seams on edges
- Flat comfortable seams
- Sizes: 2XS-3XL
- Size indication on zipper band
- Add your own logo on chest

## SPORTFLEX PRO STEAMER 3mm



**DBADS03**

- 3mm steamer / black
- Quality CR neoprene
- Back zipper, YKK
- Rolled seams on edges
- Flat comfortable seams
- Sizes: XS-3XL
- Size indication on zipper band
- Wrist & ankle zipper
- Add your own logo on chest

### SIZE CHART

Unit: cm

| Position                 | XS | S  | M  | L  | XL  | 2XL | 3XL |
|--------------------------|----|----|----|----|-----|-----|-----|
| Chest                    | 84 | 88 | 92 | 96 | 100 | 104 | 108 |
| Waist width              | 69 | 73 | 77 | 81 | 85  | 89  | 93  |
| Hip width                | 84 | 88 | 92 | 96 | 100 | 104 | 108 |
| Length of neck to crotch | 68 | 70 | 72 | 74 | 76  | 78  | 80  |
| Neck circumference       | 35 | 36 | 37 | 38 | 39  | 40  | 41  |

## WETSUIT SIZE CHART

### DEEP BLUE SHORTY DBADS01 / DBADS02 / DBADS04



Unit: cm

| Position                 | XXS | XS | S  | M  | L  | XL  | XXL | XXXL |
|--------------------------|-----|----|----|----|----|-----|-----|------|
| Chest                    | 79  | 83 | 87 | 91 | 95 | 99  | 103 | 107  |
| Waist width              | 65  | 69 | 73 | 77 | 81 | 85  | 89  | 93   |
| Hip width                | 80  | 84 | 88 | 92 | 96 | 100 | 104 | 108  |
| Length of neck to crotch | 65  | 67 | 69 | 71 | 73 | 75  | 77  | 79   |
| Neck circumference       | 33  | 34 | 35 | 36 | 37 | 38  | 39  | 40   |

## ICON RASHGUARD



**DBLR2K**  
Sizes: M - 2XL



**DBLR1K**  
Sizes: 2XS - 2XL



**DBLR1KB**  
Sizes: 2XS - 2XL



**DBLR1KGY**  
Sizes: XS - 2XL

- The optimal body wear for water sports or any outdoor activities
- Light weight & instant drying
- Tie down loop for surfers
- UPF-50 (Ultraviolet Protection Factor)
- Colours: Black, Black/Blue, Black/Grey & Black with Blue Print

## ICON LOOSE FIT RASH GUARD



**DBLR1F**

- The optimal body wear for water sports or any outdoor activities
- Light weight & instant drying
- Unisex design
- Tie down loop for surfers
- UPF-50 (Ultraviolet Protection Factor)
- Material: 82% Nylon, 18% Spandex
- Sizes: XS - XL



## ONEFLEX SHORTY MEN 2.5mm



X63.713.x00

- Triathlon cut with fewer seams for maximum flexibility.
- Size colour coding and lettering allow for easy identification.
- High-stretch eco-friendly X-Foam neoprene
- Excellent resistance to heat, UV rays and chlorine
- Diagonal front YKK zipper with brass slider
- Anti-abrasion material on shoulders and seat cushion
- Men sizes: S - XL

## EVERFLEX YULEX STEAMER 3/2mm



X63.766.x00



X63.767.x00

- Made from eco-friendly Everflex Yulex 3/2mm plant based foam.
- The Yulex dive suit offers superb water compression resistance.
- Suits are assembled using solvent free glue.
- Multi-thickness panels.
- Double blind stitched outer seams.
- Diamond span inner fleece lining.
- Vertical rear YKK zipper.
- Fuse cut finished wrists and ankles cuffs.
- A small neck zipper.
- Protected seating area.
- Printed knee and shoulder pads.
- Men sizes: S - 2XL
- Women sizes: 2XS - L

## DEFINITION 3mm



X63.930.x00



X63.931.x00

- Made from X-Foam neoprene, the only "green" neoprene that complies with P.A.H. regulations
- The "body map" system uses special tailoring & material inserts to compensate for the stresses of the human body
- Ultraspan chest panel & Stretchtec side panels work together to produce a highly flexible & snug fit
- Infrared (IR) fleece interior lining reflects body heat for extra thermal insulation & is extremely soft against the skin
- Zippered seals at wrists & ankles plus a rear diagonal zipper block water entry are comfortable & make the suit easy to put on & take off
- Abrasion resistant fabric on shoulders & seat, along with elbow pads & kneepads, increase long-term durability
- Spine pad cushions the tank, providing additional comfort during extended dives
- Small neck zipper enhances topside comfort, eliminating the need to remove the suit between dives
- I-Safe strap keeps a wrist instrument securely attached
- Men sizes: S - 2XL
- Women sizes: 2XS - L

## EVERFLEX YULEX STEAMER 5/4mm



X63.768.x00



X63.769.x00

- Made from eco-friendly Everflex Yulex 5/4mm plant based foam.
- The Yulex dive suit offers superb water compression resistance.
- Suits are assembled using solvent free glue.
- Multi-thickness panels.
- Double blind stitched outer seams.
- Diamond span inner fleece lining.
- Vertical rear YKK zipper.
- Zippered seals at wrists & ankles.
- Abrasion resistant fabric on shoulders & seat.
- Small neck zipper enhances topside comfort
- I-Safe strap keeps a wrist instrument securely attached
- Men sizes: S - 2XL
- Women sizes: XS - L

## SPORT STEAMER 0.5mm



**X63.652.x00**

- Ideal for pool training, as a warm water wetsuit, or as a base layer for thicker wetsuits.
- Nylon 2 Sides lining is soft, stretchy and extremely comfortable.
- Vertical YKK rear zipper with brass slider offers long term durability and ease of use
- Foot straps prevent ride up when used as a base layer.
- Flat-lock seam construction is comfortable against bare skin.
- Printed kneepads protect lower legs while maintaining softness.
- Made with X-Foam neoprene, a very specific limestone-based neoprene complying with strict Polycyclic Aromatic Hydrocarbons (PAH) and Registration, Evaluation, Authorization and Restriction of Chemicals (REACH) regulations.
- Available in a variety of men's sizes in Black/Gray.
- Men sizes: S - XL

## HYBRID THERMAL TOP LONG SLEEVE



**X65.331.x00**

- 1mm X-Foam neoprene torso.
- Nylon Sleeves and Side panels.
- Hydrodynamic Form-fitting style.
- Comfortable to wear.
- Soft fleece lining.
- Highly versatile – ideal for divers, snorkelers, paddle boarders, swimmers and other water sport enthusiasts too.
- Sizes: XS - 2XL

## EVERFLEX 1.5 mm LONG SLEEVE TOP



**X63.420.x00**

- Neoprene is lightweight, durable and water repellent.
- Assembled using solvent-free glue.
- High-tech plush and fleece lining.
- Design helps block water intrusion.
- Provides effective insulation under water as well as at the surface.
- A slightly higher neck for maximum comfort.
- Thumb holes to prevent ride-up.
- High-stretch neoprene.
- Designed to be worn by itself or with Everflex 1.5mm pants, shorts or leggings.
- Sizes: XS - 2XL

## HOODED VEST

- 2.5mm throughout
- 100% Everflex neoprene
- Light graphic print on side panels & head
- Glide skin interior (black)
- Sizes: 2XS - 3XL

**X64.062.x00**



## EVERFLEX 1.5 mm PANTS

- Neoprene is lightweight, durable and water repellent.
- Assembled using solvent-free glue.
- High-tech plush and fleece lining.
- Form-fitting for that sleek hydrodynamic look and feel.
- High-stretch neoprene.
- Designed to be worn by itself or with a Everflex 1.5mm long sleeve top or rash guards.
- Sizes: XS - 2XL



**X63.433.x00**

**HYBRID SHORTS**  
w. CARGO POCKETS & Belt



**X65.353.x00**

- New adjustable easy to use waist belt
- Abrasion resistant fabric on the seat
- Comfortable 1 mm X-Foam neoprene and nylon material
- Two large cargo pockets
- Sizes: S - 2XL

**T-FLEX**  
LONG SLEEVE UPF 80



**X65.231.x00**  
Men, Black  
Sizes: S - 2XL

**X65.232.x00**  
Men, Graphite  
Sizes: S - 2XL

**X65.736.x00**  
Women, Onyx  
Sizes: XS - XL

- Look sharp while enjoying outstanding protection with the stylish T-FLEX rashie. Made from water-repellant Flex-Tec, the T-FLEX doesn't trap water & it dries quickly
- The thumb-hole wrist design on the long sleeve model makes it easy to wear beneath a wetsuit. When topside, its UPF80 (Ultraviolet Protection Factor) rating provides ample protection from the sun's rays



**HOOD EVERFLEX**  
5/3mm



**X67.115.x00**

- NEW design and pattern improves fit and comfort for warm-water dives.
- Made with 5/3mm X-Foam neoprene.
- 100% high-stretch Everflex Nylon outside and NEW interior.
- Assembled using solvent-free glue, a 100% green process.
- Sizes: XS-S, S-M, M-L, L-XL,

**MICROFIBER TOWEL**



**X50.582.000**

- Made from antibacterial microfiber material
- Large 160x80cm, Blue

**EVERFLEX HOODED VEST**  
w. FRONT ZIP



SCUBAPRO's 3mm Everflex hooded vest with front zipper is ideal for offering that extra thermal protection when diving in the tropics or offering an additional layer of thermal protection needed for a long day of multiple dives.

- 100% Everflex 3 mm neoprene
- Blue Diamond Span inner lining with water draining material.
- Full length YKK Zipper
- Thermal protection for the torso and head
- Men sizes: M - 2XL
- Women sizes: S - L

**X70.018.x00**  
Men

**X70.019.x00**  
Women

**RASHGUARD**  
LONG SLEEVE UPF 50



**X65.031.x00**  
Men, Black  
Sizes: S - 2XL

**X65.032.x00**  
Men, Graphite  
Sizes: S - 2XL

**X65.033.x00**  
Men, Aegean  
Sizes: S - XL

- UPF 50 rating (blocks 98% of UV radiation)
- High quality polyester: durable, abrasion resistant, good colour fastness
- Form-fitting design fits easily under a wetsuit & retains its shape after repeated use
- Flattering colour panels & a high neck line prevent uncomfortable chafing
- Material dries quickly to enhance comfort between dives

## T-FLEX LONG SLEEVE



- Scubapro-designed T-Flex Rash Guard / Lycra shirt
- High quality, UV-rated, FlexTec shirts with a close-to-body fit to wear under a suit for added warmth or used solely as a rash guard for your snorkeling & swimming activities
- Extremely flexible & stretchy making it super comfortable to wear
- Available with long sleeves and Black/Blue colour combinations and contrasting outside stitching



X63180/XS

## SWIM LONG SLEEVE UPF 50



- Stylish polyester skin protection; increases comfort when diving & on the surface
- UPF 50 rating blocks 98% of UV radiation
- Features a chlorine-resistant treatment for pool training
- High quality polyester offers good colour fastness
- Durable, abrasion-resistant it retains its shape after repeated use and fits easily under a wetsuit
- Highly versatile – ideal for divers, snorkelers, paddleboarders, swimmers & other water enthusiasts too
- Sizes: S - 2XL



X62.031.x00

## CAMO RASH GUARD



- Ultra UV protection rating SPF80
- Breathable high-tech hollow fiber
- Extremely water resistant, quick-drying



X636602/S

## T-FLEX LEGGINGS UPF 80



X657751/XS  
Women, Caribbean

X657791/XS  
Women, Jewel

## SCUBAPRO T-SHIRT



- 100% Cotton, 150 GSM (Gram / Sq meter)
- "Deep Down You Want The Best" on front
- Scubapro logo on back
- Sizes: 2XS - 4XL

X002.xx



- Rated UPF 80 by UV Standard 801 - the highest UV protection rating available in the industry
- Made from a blend of 86% super-soft nylon & 14% high-stretch spandex
- Maximum comfort - maximum stretch
- Looks great with the T-Flex rash guards
- Slimming colour panels & cut compliment a female's body
- Highly versatile - ideal for divers, snorkelers, swimmers & other water enthusiasts

## LOVE T-SHIRT



- 100% Cotton, 150 GSM
- Scubapro logo on front
- "LOVE" on back
- Available in Blue and Pink screen
- Blue sizes: S - 3XL
- Pink sizes: 2XS - XL

Pi B



X003.xx

X004.xx

## GEAR BAG



**B K R**

**DB8020**

- Oversize gearbag
- Appox: 75 x 35 x 35cm (~ 90L)
- Add your custom logo
- Colours: Black, Blue, Red

## GEAR BAG



**B K R**

**DB8010**

- Large gearbag
- Appox: 70 x 30 x 30cm (~ 65L)
- Add your custom logo
- Colours: Black, Blue, Red

## MESH GEAR BAG



**DBBL3176**

- Nylon mesh gear bag
- Lightweight & tough
- Length 63cm

## REGULATOR BAG



**DB8001**

- Designed for optimum protection of your regulator
- 8.5L capacity size 32 x 32 x 10cm

## SNORKELING BAG



**B K**

**DB8040**

- Lightweight & convenient for mask, snorkel & fins 75 x 25cm
- Colours: Black & Blue

## MESH BAG



- DB8065: fits mask & snorkel 48 x 20cm with shoulder strap, colours: Blue
- DB8066: fits mask, snorkel & fins 70 x 30cm with shoulder strap, colour: Blue



**B**

**DB8065**

**DB8066**

## ADVENTURE BACK PACK 2.0



- 30L Heavy gauge waterproof fabric Backpack
- 100% waterproof RF-welded seams.
- Roll Top Buckle Closure with a Reinforced Strap.
- Padded, Adjustable Shoulder Straps, Sternum Strap, and Padding on the Back pack.
- Zippered Front Pocket Provides Easy-to-Access Area.
- Bungee Corded Exterior to Carry Additional Items.
- Great, Multi Functional Bag for All Outdoor Activities Including Boating, Rafting, Fishing, Camping and Hiking.
- Not suitable for full immersion
- Colours: Black, Blue, Citrus, Sky Blue, Yellow



**DBBACK2**

**B BL Ci K Y**

## ADVENTURE BACK PACK



- Super heavy duty waterproof fabric
- 100% waterproof RF-welded seams
- Additional outside pocket w. waterproof zipper
- Folding locking system
- Comfortable shoulder straps
- Sternum strap
- Air-Net padded backpack
- Protects contents from water, sand, dust & dirt
- Not suitable for full submersion
- Colours: Black, Blue, Citrus, Sky Blue, Yellow



**B BL Ci K Y**

**DBBACK1**



## ADVENTURE DRY PACK



- Super heavy duty waterproof fabric
- 100% waterproof RF-welded seams
- Perfect for all outdoor activities
- Folding locking system
- Shoulder strap included
- Protects contents from water, sand, dust & dirt
- Not suitable for full submersion
- Custom Printing available 5L to 40L



\*Images may differ from the actual product

|          | 1.5L      | 3L        | 5L        | 10L       | 15L       | 20L      | 30L      | 40L      |
|----------|-----------|-----------|-----------|-----------|-----------|----------|----------|----------|
| Blue     | DBBA02-B  | DBBA03-B  | DBBV05-B  | DBBV10-B  | DBBV15-B  | DBBV20-B | DBBV30-B | DBBV40-B |
| Black    | DBBA02-K  | DBBA03-K  | DBBV05-K  | DBBV10-K  | DBBV15-K  | DBBV20-K | DBBV30-K | DBBV40-K |
| Red      | DBBA02-R  | DBBA03-R  | DBBV05-R  | DBBV10-R  | DBBV15-R  | DBBV20-O | DBBV30-R | DBBV40-R |
| Yellow   | DBBA02-Y  | DBBA03-Y  | DBBV05-Y  | DBBV10-Y  | DBBV15-Y  | DBBV20-R | DBBV30-Y | DBBV40-Y |
| Sky Blue | DBBA02-BL | DBBA03-BL | DBBV05-BL | DBBV10-BL | DBBV15-BL | DBBV20-Y | -        | -        |
| Citrus   | DBBA02-Ci | DBBA03-Ci | DBBV05-Ci | DBBV10-Ci | DBBV15-Ci | -        | -        | -        |
| Orange   | DBBA02-O  | DBBA03-O  | DBBV05-O  | DBBV10-O  | DBBV15-O  | -        | -        | -        |
| Pink     | DBBA02-Pi | DBBA03-Pi | DBBV05-Pi | DBBV10-Pi | DBBV15-Pi | -        | -        | -        |
| Purple   | DBBA02-Pu | DBBA03-Pu | DBBV05-Pu | DBBV10-Pu | -         | -        | -        | -        |

## WATERPROOF POUCH



- Perfect to store your documents & course materials
- Size: 38 x 30cm
- Add your custom logo
- Colours: Black, Blue



DB8044



## CABIN BAG 4 WHEELS



- Made of 500D heavy-duty PVC Tarpaulin
- Retractable double bar trolley handle with reinforced in-line skate wheels, side & top carry handles
- Large main compartment with U-shaped double-slide coil zipper
- Smaller pockets on the inside & outside
- Conforms to new IATA size regulations
- Side & top carry handles make easy work of lifting the bag into overhead compartments
- Dimensions: 53 x 37 x 19cm, Weight: 3.18kg, Volume 37L



X53.365.170

## WATERPROOF POUCH



- Perfect for all outdoor activities
- Waterproof ultra light 210T polyester w. clear window
- Durable, wipe clean & easy to store away
- Folding locking system
- Shoulder strap included
- Protects contents from water, sand, dust & dirt
- Not suitable for full submersion



DBBA01-O

## WATERPROOF SMART PHONE POUCH



- Fits majority of Smart phones
- Triple zip lock seal
- Secure press stud fasteners
- Convenient lanyard
- Touch screen compatible window
- IPX8 certified submersible to 10m
- Great for Snorkeling, Kayaking, Rafting, Camping, Jogging and Cycling.
- Available in: Yellow, Blue or Grey.



DBNCA

## CARRY-ON FOLDABLE BAG



X53.338.190

- 120D Nylon
- 600D Polyester Straps
- Designed to fit/slide on top cabin bag handle
- Great reusable shopping bag too

## DRY CAPSULE



SAD06

- Compact dry box with lanyard
- Perfect for keeping car keys and valuables dry and protected.
- Size 4.5cm x 11cm



## DEFINITION WEIGHT BAG 7



NEW

X53.023.110

- Perfect for both carrying and storing ballast weight or tools.
- Made from new recycled two-tone gray fabric with a black inside lining and SCUBAPRO logo.
- Heavy-duty construction for extended use.
- U-shaped opening allows for easy loading and unloading.
- YKK Vislon® zipper includes a single slider with black pull cord.
- Double webbing straps encircle the entire bag for added strength.
- Water drain eyelets on bottom side.
- Dimensions (approximate): 12.2x6.3x5.9in/31x16x15cm  
Weight: 0.613lb/0.278kg , Volume: 2gal/7L

## DEFINITION REGULATOR BAG 10



NEW

X53.023.120

- Heavy-duty construction maximizes gear protection.
- U-shaped opening ensures easy access to contents.
- Rain-proof YKK zipper with black pull cords.
- Front zippered pocket along with an inside mesh pocket.
- Adjustable and removable shoulder strap.
- External webbing sleeve.
- Dimensions (approximate): 12.6x3.9x12.6in/32x10x32cm  
Volume: 2.7gal/10L

## DEFINITION PACK 24



NEW

X53.023.130

- Modern backpack design.
- Made from new recycled two-tone gray fabric.
- Heavy-duty construction.
- Roll top closure.
- Padded inside pocket.
- Front and back pockets with rain-proof YKK zippers.
- Backpack straps, web waist strap and top handle.
- Dimensions (approximate): 11x5.5x24.4in/28x14x62cm  
Weight: 1.5lbs/0.674kg , Volume: 6.3gal/24L

## DEFINITION ROLL 130



NEW

X53.023.150

- Made from new recycled two-tone gray fabric.
- Heavy-duty construction.
- Solid back and telescopic tow handle.
- U-shaped opening features a rain-proof YKK zipper with double sliders.
- Large zippered front pocket.
- Comes with removable and adjustable backpack straps.
- Rigid bottom handle aids in lifting bag.
- External compression straps help make the bag handling easier.
- Wheels are changeable with roll on axles treated for salt water-resistance.
- Dimensions (approximate): 28.3x16.1x17.7in/72x41x45cm  
Weight: 9.9lbs/4.50kg , Volume: 34gal/130L

## MESH 65



NEW

X53.123.220

- The perfect carry all for snorkeling or dive gear.
- Made with a combination of mesh material and new denim blue colour fabric.
- Roll top closure and side zipper.
- Extra zippered front pocket.
- Newly designed backpack straps.
- Heavy duty fabric on bottom.
- Chest strap with body height adjustment.
- Dimensions (approximate): 27.6x11.8x11in/70x30x28cm  
Weight: 1.5lbs/0.670kg , Volume: 17gal/65L

## SPORT BAG 9



NEW

X53.123.200

- Made with new denim blue colour fabric.
- YKK Vislon® zipper with double sliders and white pull cords.
- Zippered external pocket.
- Top carry handle.
- Dimensions (approximate): 11x4.7x11in/28x12x28cm  
Weight: 0.4lbs/0.204kg , Volume: 2.3gal/9L

## SPORT BAG 10



**NEW**

**X53.123.210**

- The ideal backpack design for snorkeling/beach activities.
- Made with new denim blue colour fabric.
- Adjustable padded backpack straps and top web handle.
- YKK Vislon® zipper on the main compartment includes a white pull cord on the slider.
- Front pocket with YKK zippers.
- Heavy duty fabric on bottom.
- Dimensions (approximate): 10.6x2x28in/27x5x71cm  
Weight: 1.1lb/0.512kg , Volume: 2.6gal/10L

## MESH 95



**NEW**

**X53.123.230**

- Duffel-style mesh bag.
- Made with a combination of mesh material and a new denim blue colour fabric.
- Top-loading U-shaped opening.
- Extra inside pocket.
- YKK Vislon® zipper features double-sliders with white cord pulls.
- Shoulder strap.
- Double duffel straps with padded handle.
- Bottom has an eyelet.
- Dimensions (approximate): 27.6x15.4x15.4in/70x39x39cm  
Weight: 1.6lbs/0.730kg , Volume: 25gal/95L

## SPORT BAG 105



**NEW**

**X53.123.240**

- Made with new denim blue colour fabric.
- Large main compartment features a U-shaped opening.
- YKK Vislon® zipper comes with double sliders, white pull cords.
- External compression straps.
- Extra pockets on top and sides.
- Top and bottom carry handles and double duffel straps with padded handle.
- Telescopic double-bar tow handle and changeable wheels on axles treated for salt water.
- Internal flat zippered pocket.
- Main compartment features 2 elastic straps.
- Dimensions (approximate): 29.5x13.8x15.7in/75x35x40cm  
Weight: 8.9lbs/4.058kg , Volume: 27.7gal/105L

## SPORT MESH 'N ROLL 100



**NEW**

**X53.123.250**

- Heavy-duty coated duffel mesh bag with wheels.
- Mesh sides.
- U-shaped opening comes with a YKK Vislon® zipper with double sliders and white pull cords.
- Top internal and side external zippered pockets.
- Adjustable top carry handle.
- Double duffel straps with padded handle.
- Changeable wheels on axles.
- Can be folded for low volume storage.
- Dimensions (approximate): 31x13x15in/79x34x38cm  
Weight: 5.5lbs/2.514kg , Volume: 26.4gal/100L

## SPORT BAG 125

- Large volume roller bag.
- Bag folds up into itself for easy storage.
- Made with new denim blue colour fabric.
- U-shaped opening comes with a YKK Vislon® zipper with double sliders, white pull cords and a locking loop for security.
- Top handle makes lifting and rolling easy.
- Newly designed backpack straps come with a handy storage pocket.
- Top and bottom carry handles and double duffel straps with padded handle.
- 2 long zippered side pockets inside the main compartment.
- Changeable wheels on axles.
- Durable bottom with protection patches.
- Dimensions (approximate): 17.7x13x31.5in/45x33x80cm  
Weight: 5.5lbs/2.480kg , Volume (main compartment only): 33gal/125L

**X53.123.260**

**NEW**





## CASE 1120



N1120

- Interior: 18.5 x 12.1 x 8.5cm
- Exterior: 21.4 x 17.2 x 9.8cm
- Colour: Black

## CASE 1150



N1150

- Interior: 21.1 x 14.7 x 9.5cm
- Exterior: 24 x 19.8 x 10.9cm
- Colour: Black

## CASE 1170



N1170

- Interior: 26.8 x 15.3 x 8cm
- Exterior: 29.6 x 21.2 x 9.6cm
- Colours: Black, Orange, Yellow

## CASE 1200



N1200

- Interior: 23.5 x 18.1 x 10.5cm
- Exterior: 27 x 24.6 x 12.4cm
- Colour: Black

## CASE 1300



N1300

- Interior: 23.3 x 17.8 x 15.5cm
- Exterior: 27 x 24.6 x 17.4cm
- Colour: Black

## CASE 1400



N1400

- Interior: 30 x 22.5 x 13.2cm
- Exterior: 34 x 29.5 x 15.2cm
- Colour: Black

## CASE 1450



N1450

- Interior: 37.2 x 26 x 15.5cm
- Exterior: 41.8 x 33 x 17.3cm
- Colour: Black

## CASE 1500



N1500

- Interior: 42.5 x 28.4 x 15.5cm
- Exterior: 47 x 35.7 x 17.6cm
- Colour: Black

## CASE 1510



N1510

- Interior: 50.2 x 27.9 x 19.3cm
- Exterior: 55.9 x 35.1 x 22.9cm
- Colours: Black, Tan

## CASE 1520



N1520

- Interior: 45.9 x 32.7 x 17.1cm
- Exterior: 50.2 x 40.1 x 18.8cm
- Colour: Black

## CASE 1560



N1560

- Interior: 50.6 x 38 x 22.9cm
- Exterior: 56.1 x 45.5 x 26.5cm
- Colour: Black

## CASE 1600



N1600

- Interior: 54.6 x 42 x 20.3cm
- Exterior: 62 x 49.2 x 22.3cm
- Colour: Black

## CASE 1610



- Interior: 55.3 x 42.4 x 27cm
- Exterior: 63.1 x 50 x 30.2cm
- Colour: Black

**N1610**

## CASE 1620



- Interior: 54.6 x 41.7 x 31.9cm
- Exterior: 62.9 x 49.7 x 35.3cm
- Colour: Black

**N1620**

## MICRO CASE

- N1010: 11.1 x 7.3 x 4.3cm
- N1020: 13.5 x 9.0 x 4.3cm
- N1030: 16.2 x 6.7 x 5.2cm

|       | N1010   | N1020   | N1030   |
|-------|---------|---------|---------|
| Blue  | N1010-B | N1020-B | N1030-B |
| Black | -       | -       | -       |
| Red   | -       | -       | N1030-R |



**N1010**



**N1020**



**N1030**



## CABLE PADLOCK



**N1506TSA**

- Fits all Pelican cases
- TSA approved
- No key required; choose from 999 combinations



**PELICAN**  
You break it, we replace it...forever.

## OM SYSTEM TOUGH TG-7 CAMERA

OLYMPUS®

HOUSING  
UNDERWATER

OLYMPUS®



K R

- 12MP BSI CMOS Sensor
- 4x Optical Zoom f/2-4.9 Lens
- 25-100mm (35mm Equivalent)
- Water, Crush, Shock, Freeze & Dustproof
- 17 Compatible Accessories
- 3" 1.04m-Dot LCD Monitor
- TruePic VIII Image Processor
- 4K Video Recording and Full HD at 30 fps
- Built-In Wi-Fi, GPS, Field Sensor System
- USB-C Connectivity
- Colours: Black, Red

OL-TG7



OL-PT059

- For TG-6 and TG-7 digital camera
- Depth rating: 45m
- Retains access to all camera controls
- Can accommodate 2 external flashes
- Supports optional lens accessories
- Dimensions: 6.2 x 4.8 x 3.2" / 157 x 122 x 81mm
- Weight: 1.1 lb / 484g

## OM SYSTEM TOUGH TG-7 CAMERA SET

OLYMPUS®

- TG-7 digital camera
- Underwater housing
- Colours: Black, Red



K R  
OL-TG7Set

## VIDEO LIGHT



DBBRDIV08W

- 2 x Cree XML2 U4 LEDs and 2 x 2+XPE R5 LEDs.
- Durable corrosion resistant aircraft grade aluminium body.
- Waterproof IP68 to 200 meters.
- Metallic push switch.
- Triple O-ring seal.
- 4 modes: Low 200 lumens, Medium 750 lumens, High 1500 lumens and Red Light Mode.
- 120 degrees wide angle beam.
- Dimensions: 45mm (Head Diameter) 32mm (Body Diameter) 140mm (Length)
- Utilizes one 26650 lithium rechargeable battery.
- Option to use a 18650 lithium rechargeable battery.

**Accessories Included:** Ball Mount Attachment, Spare O-Rings, 1 x 26650 Battery and Battery Charger



OLYMPUS®

## ACCESSORIES FOR OLYMPUS CAMERA

**OL-L12**  
**OL-L09**  
**OL-L06**  
**OL-LA01**  
**OL-TR03**  
**OL-POL058**  
**OL-HotShoe**  
**OL-50128**  
**OL-CL01**  
**OL-QRS**  
**OL-L192B**  
**OL-UC92**  
**OL-FCA01**

- OL-L12** Double Ball Arm 12"
- OL-L09** Double Ball Arm 9"
- OL-L06** Double Ball Arm 6"
- OL-POL058** O-ring TG5/TG6/TG7
- OL-UC92** Lithium-Ion Battery Charger for LI-92B (Fast: 5 Hrs)
- OL-CL01** Aluminium Clamp (Black)
- OL-QRS** Quick Release System for AO1 UWL-400a
- OL-HotShoe** EX-HOTS03 Hot Shoe Ball Adapter
- OL-50128** Fibre Optic Cable II/M (Length 453mm/17.8 inch)
- OL-LA01** 30cm Lanyard with Shackles - Black/White
- OL-TR03** Handle Tray Set
- OL-FCA01** Fiber Optic Cable Adap. for TG
- OL-L192B** Spare Battery

## ACCESSORIES FOR CAMERA

**INTOVA**

**MSSP1-HBM**  
**MSSP1-CHS**  
**MSSCCK**  
**MSSP1EXT**

- MSSP1-HBM** Bar / Pole Mount
- MSSP1-CHS** Camera Hand Strap
- MSSCCK** Camera Care Kit
- MSSP1EXT** Extension Pole

## ACCESSORIES FOR CAMERA

**Nauticam**  
Professional Underwater

**ONAU.72205**  
**ONAU.72204**  
**ONAU.25321**  
**ONAU.25311**  
**ONAU.72301**  
**ONAU.71311**  
**ONAU.71208**  
**ONAU.72501**  
**ONAU.72505**  
**ONAU.72503**  
**ONAU.71206**  
**ONAU.71207**  
**ONAU.25412**  
**ONAU.25322**  
**ONAU.25312**  
**ONAU.25016**  
**ONAU.25312**  
**ONAU.25411**  
**ONAU.25412**  
**ONAU.71208**  
**ONAU.71206**  
**ONAU.71207**

- ONAU.72205** 300mm double ball arm
- ONAU.72204** 200mm double ball arm
- ONAU.25321** Long strobe mounting ball for cold shoe
- ONAU.25311** Strobe mounting ball for cold shoe
- ONAU.72301** 50mm single ball arm
- ONAU.71311** Strobe mounting ball for Easitray & Flexitray
- ONAU.72503** Long standard clamp
- ONAU.72501** Standard clamp
- ONAU.72505** Triple Clamp
- ONAU.25322** Long light mounting stem for cold shoe
- ONAU.25016** Nauticam lubricant (Christo Lube)
- ONAU.25312** Light mounting stem for cold shoe
- ONAU.25411** 18cm lanyard with 2 snap hooks
- ONAU.25412** 23cm lanyard with 2 snap hooks
- ONAU.71208** Adjustable right handle II (for Easitray II & Flexitray II)
- ONAU.71206** Easitray II with left handle (with 2pcs 1/4" screws)
- ONAU.71207** Flexitray II with left handle (with 2pcs 1/4" screws)

## STORM LED LIGHT 1050 LUMENS



**DBBRDIV05**

- Aviation aluminium body
- Battery type: 1 x 18650 lithium battery (included)
- Charger for 18650 (included)
- Waterproof to 150m (500ft)
- Drop resistant 1.5m
- Burn time 2 hrs
- LED Cree XM-L2
- Tempered glass
- Rotary switch

## TORNADO LED LIGHT 1050 LUMENS



**DBBRDIV12S**

- Battery type: 1 x 18650 lithium battery (included)
- Charger for 18650 (included)
- Battery indicator: Green 100-30%, Red 30-10%, Flashing Red < 10%
- Waterproof to 100m (330ft)
- Burn time Full 2 hrs, Low 5 hrs
- Drop resistant 1.5m
- Aviation aluminium body
- LED Cree XM-L2
- Push switch
- Tempered glass

## CAVE MASTER LIGHT 1500 LUMENS



**DBBRDIV20S**

- Aircraft grade high strength aluminium alloy body with anodized finish
- Waterproof to 150m
- Titanium alloy push switch with Battery power indicator
- Two power settings: 1500 lumens – Runtime 7 hours, 500 lumens – Runtime 17 hours
- Dimensions: 45mm (Head Diameter) 54mm (Canister Diameter) 1520mm (Length)
- Adjustable Goodman handle

## MINI TORCH 180 LUMENS



**DBBRDIV18**

- Durable Aluminium alloy body
- Waterproof to 200m
- Twist on/off operation
- Two power settings: 1 x AA battery 180 lumens – Runtime 1.3 hours, 1 x 14500 lithium battery 630 lumens – Runtime 1 hour
- Dimensions: 26mm (Head Diameter) 20mm (Body Diameter) 97mm (Length)
- Optional Mask Mount available

## TYPHOON TORCH 3800 LUMENS



**DBBRDIV15S**

- Durable Aluminium alloy body
- Waterproof to 150m
- Titanium Alloy push switch with battery indicator
- Two power settings: 3,800 Lumens – Runtime 1.5 hours, 1,300 Lumens – 3.5 hours.
- Dimensions: 64mm (Head Diameter) 34mm (Body Diameter) 231mm (Length)
- Utilizes two 26650 Rechargeable Batteries

## FUSION 400 400 LUMENS



**MSSFUS400**

- Four way visual battery charge indicator
- Use with both lithium-ion and alkaline batteries
- 400 lumen output
- Adjustable 12 degree (narrow beam) to 100-degree beam angle (wide beam)
- 100%, 50%, 30% power level
- Emergency strobe

## VIDEO LIGHT



**DBBRDIV08W**

- 2 x Cree XML2 U4 LEDs and 2 x 2+ XPE R5 LEDs.
  - Durable corrosion resistant aircraft grade aluminium body.
  - Waterproof IP68 to 200 meters.
  - Metallic push switch.
  - Triple O-ring seal.
  - 4 modes: Low 200 lumens, Medium 750 lumens, High 1500 lumens and Red Light Mode.
  - 120 degrees wide angle beam.
  - Dimensions: 45mm (Head Diameter) 32mm (Body Diameter) 140mm (Length)
  - Utilizes one 26650 lithium rechargeable battery.
  - Option to use a 18650 lithium rechargeable battery.
- Accessories Included:** Ball Mount Attachment, Spare O-Rings, 1 x 26650 Battery and Battery Charger

## FUSION 1050 1050 LUMENS



**MSSFUS1050**

- 1050 lumens of maximum power
- 150 minutes of autonomy at 100%
- Operation Modes: 100%, 50%, 30% and SOS
- Submersible to 100m
- Measures 173mm x 31mm (31mm head)
- Weight: 273 grams without batteries
- It can work with three AAA batteries
- USB charger
- Delivered with 18650 battery 2200mAh

## FUSION 1500 1500 LUMENS



**MSSFUS1500**

- 1500 lumens of maximum power
- 180 minutes of autonomy at 100%
- Operation Modes: 100%, 50%, 30% and SOS
- Submersible to 100m
- Measures 190mm x 40mm (48mm head)
- Weight: 490 grams without batteries
- Battery 26650 of 4500mAh (included)
- Supports tye 32650 battery (not included)
- Can work with three AA batteries
- USB and 220v charger

## COMPACT TORCH 285 LUMENS

TOVATEC



MSSICOM-II

- Battery: 3 x AAA (not included)
- Burn time: 3hrs
- Variable Power: Full / 30% / strobe
- Depth rating 328ft / 100m
- Multi function magnetic side switch

## LED FLASHING LIGHT



SAL73

- Automatically turns on in water
- Diameter 2.54 x 4.3cm
- Bright flashing LED
- Depth: approx. 60m (200ft)
- Life rating: 300hrs
- Led colour: Green

## SIGNAL LIGHT



DBBSD01



- Tank design aluminium alloy body with anticorrosion finish.
- Twist on/Twist off operation.
- Pulses with a soft glow 3 times per second.
- Waterproof to 150m
- Runtime 108 hours.
- Dimensions: 19mm (Body Diameter) 77.5mm (Length)

Available in multiple beam colours: Blue, Red, Green, White, Yellow.  
Accessories Included: Lanyard, 1 x AAA Battery and Spare O-Rings.

## UNDERWATER LASER POINTER



SAL11SS-FY

- High Visibility Red Laser Light Beam
- Lightweight Easy Grip Plastic Housing
- Easy to Use Magnetic Spring Switch
- Wrist Lanyard Included
- Waterproof to 60m
- 2 x AA Cell Batteries (not included)

## UNDERWATER KINETICS BEACON CYALUME LIGHT



TDL27

- Length 22.86cm (9")
- Battery: 2 x AAA (included)
- Electric cyalume light, with backup glow in the dark plastic head and lanyard strap

## TORCH MASK MOUNT



DBZDIV18MOUNT

- Strong plastic clip
- Replaceable securing O-ring
- Lightweight and easy to use

## LED LIGHT



- High intensity
- 150 lumens
- Burn time 2.5 hrs
- Battery 2 x AA (not included)
- Waterproof to 60m (200ft)
- Easy to grip housing
- Simple rotary switch
- Bulb: CREE XPE-R5 LED
- Dimension: 16cm
- Lanyard (included)
- Available in yellow

SAL02-FY



## CAMERA MOUNTING BALL



DBZJ18

- Durable Aluminium alloy
- Suitable for torches of diameter 23-28 mm
- Easy adjust security screw
- Standard ball sized mount
- Compatible Torches: Deep Blue Tornado, Deep Blue Storm and Tovatec Fusion 400



## BATTERIES & CHARGER



MAA4



MAAAA4



MSSIT123



DBZ26650CHR



DBZ14500BAT



DBZ18650BAT



DBZ26650BAT



MCR2BAT



DBZ18650CHR

- MAA4 Energizer MAX AA (4Pack)
- MAAAA4 Energizer MAX AAA (4Pack)
- MSSIT123 Intova CR123 Lith. Battery 3V
- DBZ14500BAT Rech. Battery 14500 - 900 mAh
- DBZ18650BAT Rech. Battery 18650 - 2600 mAh
- DBZ26650BAT Rech. Battery 26650 - 5000 mAh
- DBZ18650CHR Charger for Battery 18650 Li-ion
- DBZ26650CHR Dual Charger for Battery 26650
- MCR2BAT CR2 Battery, Lithium

## FOLDING KNIFE BLACK SS BLADE



**B G K O Pi Pu Y**

**S3118**

- Blade: 304 stainless steel with black electroplating
- Blade length: 9.1cm
- Corrosion resistant & non-reflective black blade
- Sharp tip with half serrated edge & line cutter
- Adjustable wrist lanyard
- Compact, lightweight & perfect for carrying on all your diving trips
- Colours: Black, Blue, Green, Pink, Purple, Orange, Yellow

## FOLDING KNIFE



**S3008T  
Titanium**

**S3008  
Stainless Steel**



**SAH12  
Nylon Sheath**

- Titanium: no rust, no magnetism, & no maintenance
- Stainless Steel: made of 301 SS, no rust, durable knife blade
- Versatile lanyard included
- Foldable; easy to carry in sheath or pocket
- Blade length: 10cm
- Optional sheath available

## DIVING KNIFE STAINLESS / TITANIUM



**S3006  
Stainless Steel**

**S3006T  
Titanium**

**Y K**

- Quality rubber strap with quick release buckle
- Quick-release locking plastic sheath
- Blade length: 14cm

## BCD OR POCKET KNIFE STAINLESS



**S3007**

**B C G K Y**

- Mount to belt, BCD strap or BCD pocket
- Sharp tip with serrated edge plus line cutter
- Colours: Black, Blue, Yellow, Green & Clear
- Blade length: 8cm

## 2-IN-1 KNIFE WITH SCISSOR FUNCTION



**S3011**

- Knife Blade 15cm with serrated edge and line cutter
- Scissor blade 5cm with One handed lock system
- 420 Stainless Steel
- Total length 28cm

## SEA SNIP



**SAS11N**

- Cuts through line, net, rope, kelp & thin steel cable
- Works well in emergency situations where a knife might not
- New connector allows for mounting on BCD, weight belt or leg



## TK15 KNIFE

\*\*\*Special Order item



X32.009.100

- Built with marine-grade stainless steel.
- Substantial 15cm Blade.
- Both smooth and serrated blade edges.
- Heavy-duty handle with stainless steel screws.
- Fiberglass-reinforced polyamide sheath with nylon straps.
- Recesses in the handle matched to teeth in the sheath enable the knife to stay securely in place.
- Dimensions: Overall, 29cm; Blade only, 15cm.

## JAWZ TI

\*\*\*Special Order item



Standard

Military



X32.225.00x

- A serrated cutting blade to effectively cut rope, webbing and other materials encountered underwater.
- A spine cutting blade to effectively cut monofilament line or netting.
- An O2 valve wrench.
- A glass window breaker.
- Index finger and thumb grip points for easy one handed use.
- Blade made from Grade 38 ATI 425 Titanium Alloy.
- TacWare™ J-Clip and Sheath included.
- Colours: Black/Military Specification, Yellow/Standard Specification

## K6 KNIFE



X32.006.100

- Classic 15.5cm stainless steel blade with hammer in handle
- QR locking sheath

## MAKO KNIFE TITANIUM / STAINLESS



X32.023.000  
Stainless Steel

X32.022.000  
Titanium

- Features a conventional edge, line cutting notch, serrated edge for rope cutting, bottle opener & QR sheath with locking mechanism
- Titanium: extreme resistance to corrosion with durable edge
- Stainless Steel: excellent cutting edge & high resistance to rust
- Blade length: 8.5cm
- Overall length: 19cm
- Available in Titanium or Stainless Steel

## WHITETIP BCD KNIFE



- Compact stainless steel classic blade plus multi-use serrated edge
- Includes locking sheath & kit for BC/ hose attachment
- Blade length: 6.6cm
- Overall length: 14.7cm



X32.002.000

## MESH CUTTER



X32.065.000

- Lanyard eyelet in handle for easy attachment
- Unique curved cutting edge design for pull cutting rather than push cutting, for better safety against accidents
- Contoured shackle spanner tool especially useful for boat divers
- Includes polyester case for safe storage & transport
- Overall length of cutter 7.5cm

## GALAXY MINI FOLDING KNIFE

AQUATEC



UKN100

Big enough to slice an apple & small enough to store in a small pocket. The serrated blade is made from surgical quality 420 stainless steel blade It's tough enough to handle years of use & abuse.

- Material: 420 Stainless steel
- Over-all length: 95mm
- Blade length: 28mm
- Blade thickness: 2mm
- Weight: 21.5 gram

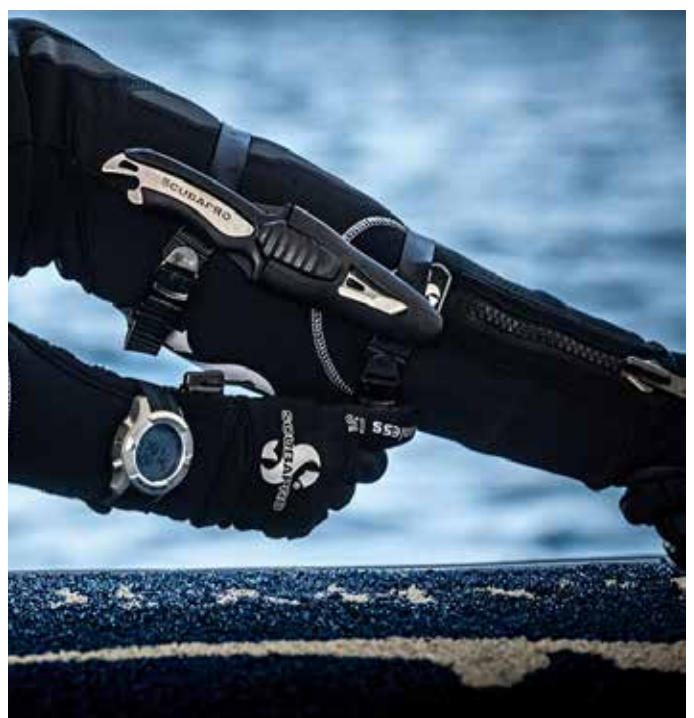



## AIRWAY FOR LITTLE ANNIE



**D020300**

Disposable non-rebreathing airways with one-way valve should be changed after each class for maximum instructor convenience & student safety.

## LITTLE ANNE



**DA1016**

The Little Anne manikin is a realistic, inexpensive, lightweight, adult CPR trainer that offers all the essential features. Designed with both the user & instructor in mind. Includes 2 economical, disposable airways for quick & easy cleanup & 2 removable, reusable faces.

## KEY RING CPR MASK



**SAR20**

CPR pocket size resuscitator mask (S) with key ring

## CPR RESCUE MASK



**SAR10**

## ANALYSER ACCESSORIES



**MR218P19**

**MRP11P28**

**MVA9711002**

**MR207P17** Barbed Adapter

**MR218P19** OxyKnob

**MRP11P28** BC Adapter Maxtec

**MVA0131203** Cable Vandagraph

**MVA9711002** B-50057 Flow Diverter

## EMERGENCY OXYGEN FIELD KIT



Includes:

- 1 x Oxygen pressure reducer with 2 x demand valve connections, 1 x adjustable 0-25l/min constant flow connection with miniature pressure gauge
- 1 x Demand valve with connection hose LP
- 1 x Adaptor Oxygen Bull nose (CGA540) to DIN (G5/8)
- 1 x Adaptor PIN Index to DIN (G5/8)
- 1 x Pocket mask for demand valve & adaptor
- 1 x Constant flow mask with reservoir, LP hose & coupling
- 1 x Transport bag

**MO2RegW**



**MO2Reg1**



**MO2KIT-1**

**MO2RegW** Brass/Viton Washer for Oxy Reg  
**MO2Reg1** Oxygen Regulator, Pin-index, 0-25LPM  
**MO2KIT-1** Oxygen Field Kit

## NON REBREATHER MASK



**DA1015**

This disposable mask provides oxygen for breathing divers who cannot tolerate demand valve oxygen regulators or when you have 2 divers who need emergency oxygen.

## VANDAGRAPH VN202MKII ANALYZER EXT



**MVA7910111-EXT**

- Water resistant - sealed electronics.
- Easy replacement of sensor.
- Long life sensor (Up to 48 months in air)
- Fast measuring - minimal gas waste.
- Supplied complete with a case for protection.

**Includes:**  
 VN202mkII Oxygen Analyzer, Quick-Ox Gas Sampling Kit, R-17VAN Oxygen Sensor Protective Case, 2 x AA Batteries.

## PORTABLE OXYGEN FIRST AID KIT

Includes:

- Oxygen 2 pin index regulator
- 3 litre oxygen tank
- Non rebreather mask
- 2 pin index fill adaptor



**MO2KIT-2**



**MO2FILL**

**MO2FILL** Pin-Index - CGA 540 Adaptor  
**MO2KIT-2** Oxygen First Aid Kit

## OXYGEN SENSOR for ANALYSER



**MVA0110217**



**XA11.452**



**OX-SNSR**

**XA11.452** for Oxy Spy  
**OX-SNSR** OMS O2 Fuel Cell  
**MVA0110217** R-17VAN Vandagraph

## VANDAGRAPH TEK OX AUTO ANALYZER INT



**MVA7910201-INT**

- Water resistant.
- Large display.
- Consistently accurate.
- Ergonomically designed for single handed use.
- Supplied complete with a waterproof case.

**Includes:**  
 TEK-OX Oxygen Analyzer, Quick-Ox Gas Sampling Kit, R-17VAN Oxygen Sensor, Waterproof Case and 2 x AA Batteries

## RESCUE MARKER w. BAG



DBSM02

DBSM04

DBSM02 Rescue Marker with Bag  
DBSM04 Rescue Marker w/o Webbing

- 145cm(57") x 15.5cm (6")
- Signal Orange / Neon Yellow combo
- Durable 210 denier nylon fabric
- Webbing strap with marine grade stainless steel ring & snap hook
- Compact carry pouch for BCD attachment

## WEBBING STRAP DEEP BLUE



- Webbing Strap for Rescue Marker, 5.5m



DBSM03

## DIVE MARKER



DBYSMB1

- 180cm x 18cm (6ft)
- Dump open end
- Available in Pink & Yellow



## INFLATABLE SURFACE / RESCUE FLOAT



DBYFB005

## POCKET RESCUE MARKER



DBSM01

- 152cm x 14cm (60" x 5.5")
- Signal Orange / Neon Yellow combo
- Durable 210 denier nylon
- Securely retained by an elastic bungy cord

## DIVER'S FLOAT



DBS30

## SAFETY BALLOON



DB6690

DB6691



DB8004

DB6690 Safety Balloon  
DB6691 Safety Balloon with Bag  
DB8004 Safety Balloon Bag

## LIFT BAG TRIDENT



TLS15 Lift Bag 35kg w. Dump Valve  
TLS20 Lift Bag 75kg

## MARKER BUOY



X40.312.001 210D Nylon, 140x18cm  
X40.316.000 210D Nylon, 180x18cm



## LIFE VEST

Government approved  
• Adult (fits: S-XXL)



DBJ02



DBJ03

## SURVIVAL SAUSAGE



SB06



SB02



SB06 Survival Sausage with Pouch  
SB02 Survival Sausage

## SNORKELING VEST



DBL309-XS Junior - XS  
DBL309-S Junior - S  
DBL302-M Adult - M  
DBL302-L Adult - L  
DBL302-XL Adult - XL  
DBL302-XXL Adult - XXL  
DBLSTRAP-A Crotch Strap XS-L  
DBLSTRAP-B Crotch Strap XL-XXL



DBL30x



DBLSTRAP

## DIVE GUIDE GULF OF THAILAND

Everything you need to know about diving in The Gulf of Thailand

Features 30 Dive Site Maps, 200 Marine Life ID photos, Emergency Assistance Plan plus lots more...

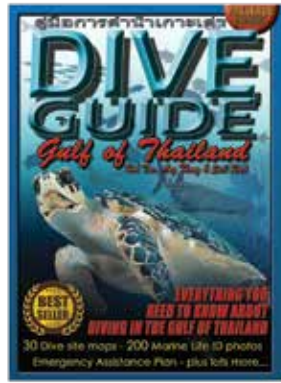

KBD13

## INDIAN OCEAN REEF GUIDE

by Helmut Debelius

Maldives - Sri Lanka - Thailand  
South Africa - Mauritius  
Madagascar - East Africa - Seychelles

The author made his first dives in tropical waters around Sri Lanka 25 years ago. Since then he explored virtually the entire Indian Ocean with his camera, diving not only in the tourist centers like the Maldives or Seychelles, but also taking UW-Photos at remote islands like Cocos-Keeling in the East or Aldabra in the West. The results are shown in this book including more than 1,000 photos from the natural habitat of the marine animals. Special emphasis was given to rare species like sharks & rays.

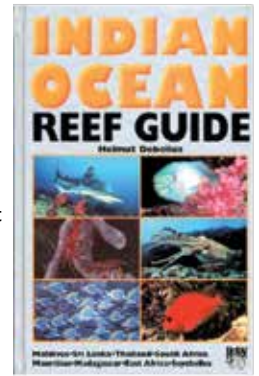

K1105

## INDIAN OCEAN MARINE GUIDE

Marine Pictolife describes more than 250 marine species.

- Totally waterproof
- Multilingual (5 languages as well as in Latin)
- Almost 250 species packed into 64 pages
- Paper captions in all 5 languages
- 2 indexes including 5 phyla (mobile & stationary species)
- Format: 12.5 X 16.3 cm
- Weight: 177 g
- Multi lingual

KP107



## TROPIC PACIFIC MARINE GUIDE

Marine Pictolife describes more than 250 marine species.

- Totally waterproof
- Multilingual (5 languages as well as in Latin)
- Almost 280 species packed into 64 pages
- Paper captions in all 5 languages
- 2 indexes including 5 phyla (mobile & stationary species)
- Format: 12.5 X 16.3 cm
- Weight: 177 g
- Multi lingual

KP109

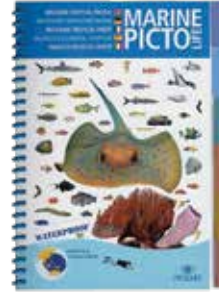

## ASIA PACIFIC MARINE GUIDE

Marine Pictolife describes more than 250 marine species.

- Totally waterproof
- Multilingual (5 languages as well as in Thai)
- Almost 280 species packed into 64 pages
- Paper captions in all 5 languages
- 2 indexes including 5 phyla (mobile & stationary species)
- Format: 12.5 X 16.3 cm
- Weight: 177 g
- Multi lingual

KP113

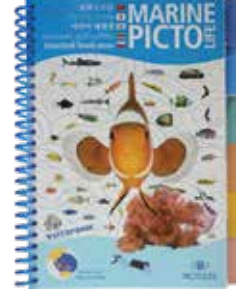

## SLATES



SAW15



SAW13



DBWR1



TSL15



TSL19-Y



TSL13-K



TSL05

- SAW13 Slate A4  
SAW15 Wrist Slate 3 Piece Multi Page  
DBWR1 Slate w. Quick Connect 15x13cm  
TSL15 Fold open double Slate with Pencil  
TSL19-Y Slate & Graphite Pencil  
TSL13-K Super Pencil  
TSL05 Quest Magnetic Slate

## LOGBINDER



- DB8005 "DIVE LOG"  
DB8005-C Add Your Custom Logo  
DB8006 "DIVE NOW"  
DB8007 "BORN TO DIVE"

## LOGBOOK



DBS9020



DBS9010

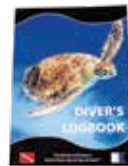

DBS9011

- DBS9020 Log Pages for All Standard Binders  
DBS9010 Divers Log Book 15cm x 12cm  
DBS9011 Divers Log Book 14.5cm x 20.5cm

## FISH ID SLATE



M21001

M21002

- M21001 Fish Card - Fish & Nudibranchs  
M21002 Fish Card - Fish & Corals

## SOFT POCKET WEIGHT BELTS



DB5000 3 Pockets  
DB5001 4 Pockets

## WEIGHTBELT WEBBING



M1998



M1998 Webbing Roll (50m), Blue, Black and Yellow  
M1999-1.4 Webbing 1.4m, Blue, Black and Yellow  
M1999-1 Webbing 1m, Blue, Black and Yellow

## LEAD WEIGHTS



M6000-SRD M6000-BRD



M6000-BSQ



M6000-SSQ

M6000-SRD 0.8kg Round Shape  
M6000-BRD 1.5kg Round Shape  
M6000-SSQ 0.8kg Square Shape  
M6000-BSQ 1.5kg Square Shape

- Avoids equipment entanglement
- More ergonomic fit
- Round or square shape available

## WHISTLE



SAW11



TD611



TDA14

DBYWH001



TD611 Wind Storm - Orange or Yellow  
SAW11 Whistle Standard  
TDA14 SOS Whistle  
DBYWH001 SOS Whistle Pink or Yellow

## WEIGHT BELT BUCKLES



UBK304



UBK504

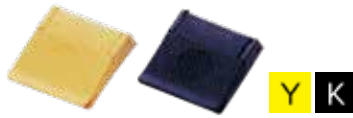

S4001

UBK304 SS Buckle - 2 Slots  
UBK504 SS Buckle - 3 Slots  
S4001 Plastic Buckles, Yellow or Black

## WEIGHT BELT & BUCKLES



SAW02



X23.029.100



X23.030.100

M1999+Buc



B198

SAW02 Saekodive Weighbelt w. SS Buckle - Black, Blue, Yellow  
X23.029.100 Scubapro Weighbelt w. SS Buckle  
X23.030.100 Scubapro Weighbelt w. Nylon Buckle  
M1999+Buc Deep Blue Weighbelt w. SS Buckle 1.4m - Black, Blue, Yellow  
B198 Seac Rubber Weighbelt w. Nylon Buckle

## WEIGHT KEEPER



SS928



SS929B



SAW07



SS103



SAW03



SS934



SS934B



SAW06

SS928 D-Ring, stainless, 6mm/50mm  
SS929B D-Ring, Bent, stainless, 6mm/50mm  
SAW07 Weightbelt Keeper, SS  
SS103 Weightbelt Keeper w. D-Ring, SS  
SAW03 Plastic Weight Keeper  
SS934 D-Ring, stainless, 5mm/50mm  
SS934B D-Ring, Bent, stainless, 5mm/50mm  
SAW06 Weightbelt Keeper, SS

## SCUBA ALERT SIGNAL DEVICE



UAH150-01

## SCUBA HORN



- Duo Alert Standard Fitting



UAH380-01

## UNDERWATER RATTLER



DB6700

- Available in Black, Blue, Red, Yellow



## SCUBA RATTLE



SAT27

- Aluminium body
- Magnetic system
- Includes Lanyard
- Size 17cm x 1.9cm

## TANK BANGER



TTA20



## REEL



X40.122.000

- SAR06-** Finger Reel 45m, yellow or orange reel
- X40.122.000** Scubapro Multifunction Reel 80m
- SAR05** Wreck Reel Auto Stop 85m
- SAR15** Wreck Reel Auto Stop 45m
- SAR14** Wreck Reel 45m
- SAR06** Finger Reel 45m, black reel - white line
- SAR16** Finger Reel 30m, black reel - white line
- SAR16-** Finger Reel 30m, orange or yellow reel
- SAR16S** Finger Reel 30m, Stainless reel - orange or yellow line
- SAR26** Finger Reel 15m, black reel - white line
- SAR26-** Finger Reel 15m, orange or yellow reel
- DBYAR01-SS** Finger Reel 15m, Stainless reel - yellow line
- DBYAR01** Finger Reel Alu, 15m, Copper, Blue, Bronze, Gold, Grey, Black, Light Blue, Orange, Pink, Red, Silver
- DBYAR02** Finger Reel Alu, 30m, Black, Blue, Light Blue, Orange, Pink, Purple and Red



SAR05



SAR06- O Y



SAR06



SAR14



SAR15



SAR16



SAR16- O Y



SAR16S O Y



SAR26



SAR26-



DBYAR01-SS Y



DBYAR01



DBYAR02



## COIL/NECKLACE



K Y  
SAR07



SAR0



SAR08



SAR09

- SAR07** Regulator Necklace - Black or Yellow
- SAR0** Quick Release Coil Lanyard
- SAR08** Quick Release Coil Lanyard - Black or Blue
- SAR09** Cable Wire Coil Lanyard

## SNORKEL SPAREPARTS



DBZ21-K



S1360



S1060



DBZ08-K



DBZ20



- S1360** Snorkel, Holder
- DBZ08-K** Plastic, Black
- S1060** Plastic, Black
- DBZ20** Silicone Clear or Black
- DBZ21-K** Snorkel Corrugated Hose, Silicone, Black

## MASK STRAP RETAINER



DBZ01-K



SHLT



X26.021.002

- DBZ01-K** Mask Strap, Black
- SHLT** Mask Strap
- X26.021.002** Quick Clip

## BUCKLES



BS75075



BS75076



BS75106



BS75073

- BS75106** Male Buckle 25mm
- BS75073** Male Buckle 40mm
- BS75075** Male Buckle 50mm
- BS75076** Female Buckle 50mm

## MASK BUCKLES



S083



DBZ19



DBZ07



DBZ12-K



DBZ06



DBZ15



DBZ17



DBZ16

- S083** Mask Buckle - Black or Clear
- DBZ06** Buckle Set BORA+ - Black or Orange
- DBZ19** Bora+ Roller Pin for Mask Buckle
- DBZ07** Buckle & Housing Set (Fiji Mask)
- DBZ12-K** Buckle Set (Fiji Mask)
- DBZ15** Buckle (Bali Mask)
- DBZ17** Buckle (Covert Mask)
- DBZ16** Buckle (Mako Mask) 1 pcs

## NECK LATEX EYEWEAR STRAP



- TDA03-1** 1pc. - Blue, Green, Black/ Grey, Orange, Pink, Yellow
- TDA03-6** 6pc. - Blue, Green, Black/ Grey, Orange, Pink, Yellow

## EYEGLASS HOLDER STRAP



TDA93-1

- Colours: Blue, Green, Black, Yellow

## MASK & GOGGLE STRAPS



DB6688-1



DB6688



DB6689-1



DB6689



X24.730.0x0



X24.700.xx0



X24.700.xx0



X24.845.102



X24.845.104



S1072



S1073S



S1074KS



S1074S



S1079KS



S1079S



DBZ30



DBZ31



DBZ32



DBZ33-KS



DBZ33-C

- DB6688-1 Velcro Strap w. Print, Blue, Red, Yellow
- DB6688 Velcro Strap w/o Print, Black, Blue, Red, Yellow
- DB6689-1 Mask Strap Cover w. Print, Black, Blue, Yellow
- DB6689 Mask Strap Cover w/o Print, Black, Blue, Yellow
- X24.730.0x0 Comfort Mask strap - Blue, Pink/Purple, Turquoise, Black/Yellow
- X24.700.xx0 Mask Strap Cover 2.5mm Black w. Blue, Grey, Black, Orange, Pink, Purple, White, Yellow
- S1072 Rubber - width 2cm
- S1073S Silicone - width 2cm
- S1074 Silicone Clear or Black
- S1079 Swim Goggle Black or Clear
- X24.845.10x Silicone, CrystalVu / Solo Clear or Black
- DBZ30 16mm Clear Silicone for UNO Mask
- DBZ31 16mm Black Silicone for COVERT Mask
- DBZ32 16mm Black Silicone for BALI Mask
- DBZ33 22mm Silicone for BORA Mask, Clear or Black

## FIN STRAPS / BUCKLES

- DBF770KIT Strap Kit for Fin DBF770
- DBF770BUCKLE Fin Buckle for DBF770
- DBF770STRAP Fin Strap for DBF770
- DBZ52 2 Buckles for Speed 3
- S271 Quick Release Fin Buckle
- BZ513 Propulsion Fin Buckle



S271

BZ513



DBF770KIT



DBZ52

## FIN STRAPS



BZ0700x



S1075



SA004A

- BZ0700x Seac Sprint Fin Strap, XXS/S or S/XL
- S1075 Saekodive Fin Strap / 1 Piece
- SA004A Saekodive Jet Fin Strap

## FIN SPRING STRAPS



B730023 / B730024



S1775



S1875

X25.365

- B730023 Sling Strap - Propulsion Fin, Small Blue, Black, Yellow
- B730024-Y Sling Strap - Propulsion Fin, Regular Yellow
- S1775 Spring Strap w. Buckel Set S, M, L, XL
- S1875 Spring Strap Set size S, M, L, XL
- X25.365.x05 Spring Straps - Jet Fin M, L, XL, XXL

## MASK BOX



DBS1

## KEY RING STAINLESS



SAR0-2

## KNIFE STRAP



S1077-2



S1077

TKN02

- S1077-2 Quick Release Knife Strap
- S1077 Rubber Knife Strap
- TKN02 Knife Strap with Spring

## GEAR HANGER



SAH06

- Available in Black, Blue or Yellow

## ALUMINIUM SNAP HOOK



SAS12DF-8 SAS12DF-7 SAS12DF-6 SAS12DF-5

• Available in 50mm, 60mm, 70mm or 80mm

## HOSE CLIP/CLAMP



SAH23

SAH01

SAH09



UHH07



DBYPC001



**DBYPC001** Ergonomic Swivel Hose Clip, Black, Orange, Pink, Red, White, Yellow

**SAH01** Double Hose Clamp - Black or Yellow

**SAH09** Triple Hose Clamp - Black, Blue, Yellow

**UHH07** Double Hose Clip - Black, Green, Pink

**SAH23** Ergonomic Swivel Hose Clip

## BRASS CLIPS



S4002-95

S4003-88

S4003-120

S4002-120

**S4002** Brass Clip 95mm or 120mm  
**S4003** Brass Clip 88mm or 120mm

## DOUBLE ENDED SNAP HOOK



SS163-115



SS162-100



SS161-90

• Available in 90mm, 100mm or 115mm

## STAINLESS SNAP HOOK



S2450-80

SS243-6

SS243-8

**S2450-80** Stainless Steel Snap Hook  
**SS243** Stainless Steel Hook 60mm or 80mm

## MOUTHPIECE HOLDER



SAM050

## SWIVEL BOLT SNAP HOOK



SS225-92

## REEF HOOK



TDF82

## OCTOPUS HOLDER / RETAINER



SAM02



SAC06



SAC06A



X01.097.134

**SAM02** Octopus Holder - Green or Yellow  
**SAC06** Magnetic Octopus Holder  
**SAC06A** Non-Magnetic Octopus Holder  
**X01.097.134** Octopus Retainer

## EQUIPMENT CONNECTORS



SAC01A



SAC01B



SAC01D



SAC01E

**SAC01A** Equipment Connector  
**SAC01B** Swivel Plastic Hook & Looped End  
**SAC01D** Octopus Holder - Black or Yellow  
**SAC01E** Fin Holder

## RETRACTOR



SAR03A SAR03C SAR13A SAR13C

**SAR03A** Auto Lock Retractor 90cm  
**SAR03C** Retractor 3m  
**SAR13A** 40cm SS Line - 2 Clips  
**SAR13C** 40cm SS Line - Clip/Ring Black or Yellow

## LANYARD



SAL21



TRP09

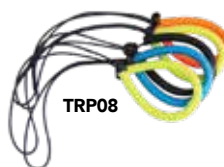

TRP08

**SAL21** Lanyard  
**TRP09** Camera Lanyard with Brass Clip  
**TRP08** Deluxe Stretch Lanyard

## UW POINTER



SAT29

DBYP001



## MOUTHPIECE

- X01.040.025** Reusable Clip  
**X01.040.026** Reusable Clip Light  
**S1063** Rubber Mouthpiece  
**S1163** Silicone with bridge Black or Clear  
**S1363S** Small Silicone Mouthpiece  
**S1563** Long Bite Silicone Black or Clear  
**S1663KS** Silicone Black w. Yellow or Orange  
**S1763S-C** Reshapeable - Clear  
**S1863** Moldable M'piece, Silicone - Blue Trans, Pink Trans, Yellow Trans or White  
**X01.040.131** Mouthpiece Vinyl  
**X01.040.120** Mouthpiece Black Silicone  
**X01.040.051** Mouthpiece with Clip  
**X01.040.133** Mouthpiece Air2 4th  
**X01.040.705** Mouthpiece Escape  
**DBZ1463KS** Mouthpiece Black with dots  
**DBZ1463S** Mouthpiece Clear with dots



## SCUBAPRO REGULATOR SHIELD

The Scubapro Regulator Shield protects your regulator from bumps and scrapes whilst travelling to and from dive sites or whilst in storage.

**X50.080.000**



## SNORKEL MOUTHPIECE

- DBZ02-K** For J Snorkel, Black  
**DBZ03-C** For J Snorkel, Clear  
**DBZ04** For Manta/Sharky, PVC Black or Clear  
**DBZ05-C** For Manta/Sharky, Clear Silicone  
**DBZ09-K** For COVERT Snorkel, Silicone, Black  
**DBZ13** For PurgeValve Manta, Mako, Stingray  
**S1052MS** For S1052 Silicone  
**S1052MP** For S1052 PVC  
**S1052MR** For S1052 Rubber  
**S1055** Snorkel Valve for S1156S



## LIQUIDS & CLEANERS

- TLP75** Mask Cleaner  
**TFA20** 1oz Ear Drops



## MOUTHPIECE & HOSE PROTECTOR



## LUBRICANTS



## ANTI-FOG SOLUTION

- SA04** 10ml (rub on)  
**SA80** 60ml (rub on)  
**SA30** 30ml (spray on)  
**SA60** 60ml (spray on)



## PAINT MARKER

- Colours: Black, Red, Yellow, White



## HOSE PROTECTOR





## SCHRADER VALVE



MA59 XZ21.562.106

MA59 For Most Inflators  
XZ21.562.106 Scubapro Schrader Valve

## CORRUGATED HOSES



B75020 Seac Corrugated Hose  
X01.030.114 Scubapro 16", Classic Plus/Sport  
X01.030.115 Scubapro 14", Classic Plus/Sport

## SHOULDER DUMP VALVE



B75038

## COMPLETE INFLATOR SYSTEM



B75040

## TANK KEY RING

SAD07 Tank Key Ring  
SAD08 Alu Tank w. Brass Pick & O-rings



SAD07

SAD08

## O-RING KIT

TD601 Mini O-ring Kit 10pcs  
TD602 "Save a Dive" 40pcs + Silicone  
TD603 Mini Viton Kit 10pcs  
TD604 Viton O-ring Kit 20pcs



TD601

TD603

TD604

TD602

## INFLATOR NIPPLE



SAK04-8 XZ21.626.102

SAK04-8 Nipple for Inflator  
XZ21.626.102 Retainer

## OVERPRESSURE VALVES



UOPB70

B55006

UOPB70 Pull Ball  
B55006 Seac Overpressure Valve

## TANK BAND



X20.135.005



X23.073.010



SAT30C

X20.135.005 Scubapro Super Cinch Band  
X23.073.010 Assy Super Cinch Plastic  
SAT30C Saekodive Tank Band

## TANK BACK PACK COMPLETE



UTP201

- Traditional single tank backpack
- Made from High-Density Polyethylene (HDPE) material
- 2" webbing
- Quick release stainless steel shoulder and waist buckles
- Adjustable single nylon tank cam buckle
- Convenient integrated carry handle

## POWER INFLATOR



X21.610.000

X21.600.100



X21.615.000

UPI201

SAK04A

X21.610.000 Scubapro NEW Power Inflator w. BPI Hose  
X21.600.100 Scubapro Power Inflator w. BPI Hose  
X21.615.000 S-Tek K-Style balanced inflator  
UPI201 Power Inflator  
SAK04A Inflator w/o Hose (fits Subgear)

## TANK ANTI SLIP PAD



SAP0026

## CAM LOCK BUCKLE

- for Tank Strap



UCL201

## RESCUE TAPE



TFA64

- 1" Rescue Tape
- Colours: Black, Orange

## NEOPRENE GLUE



SAS12K

## DIN ADAPTOR



**WMDCH-DIN** 300BAR Din To Yoke  
**SDY1** DIN Adaptor Saekodive  
**SDY3F#1** Yoke Screw for DIN Adaptor  
**SAA08** Pin Index to DIN Adaptor  
**X10.019.100** SCUBAPRO DIN to Yoke Adapter

## DIN CONVERSION KIT



**X10.045.030**

## LOW PRESSURE HOSES



**SAH03-K-75** Regulator hose 75cm  
**SAH03-K-95** Octopus hose 95cm, Black  
**SAH03-Y-95** Octopus hose 95cm, Yellow  
**SAH03-K-210** Regulator hose 210cm  
**SAH03-K-150** Regulator hose 150cm, Black  
**SAH03-Y-15M** Regulator hose 15meter, Yellow

**SAH04-K-68** LP inflator hose 68cm  
**SAH04-K-20** LP inflator hose 20cm

**X01.310.026** Scubapro hose 2nd Stage 65cm  
**X01.309.040** Scubapro hose 2nd Stage 75cm  
**X01.310.040** Scubapro octopus hose 100cm,Black  
**X01.310.039** Scubapro octopus hose 100cm, Yellow

**ULP350-02** LP inflator hose air 2, 64cm, Black

## REGULATOR ADAPTER / SWIVEL



**WMDAB-05** LP 90° Adapter  
**WMDAB-07** LP 110° Adapter  
**WMDUA-1** 9/16" M to 3/8" F  
**WMDUA-4** 3/8" M to 1/2" F  
**WMDUA-7** 1/2" M to 3/8" F  
**WMDUA-9** HP Splitter  
**WMDAB-12** 9/16" Y-Adapter FFxM  
**WMDUA-16** HP Swivel 90°  
**WMDUA-23** 360° LP Adapter

## FLEX HOSES LOW PRESSURE



**SAH03-K-68** LP Flex 2nd Stage,68cm - Black  
**SAH03-COL-68** LP Flex 2nd Stage,68cm - B, FY, G, Pi, W  
**SAH03-K-90** LP Flex Octopus,90cm - Black  
**SAH03-COL-90** LP Flex Octopus,90cm - B, FY, G, Pi, W  
**SAH04-K-60** LP Flex Inflator,60cm - Black  
**SAH04-COL-60** LP Flex Inflator,60cm - B, FY, G, Pi, W

## DUST CAP



**TA143** Delrin DIN Cap 200 Bar  
**X10.101.211** Dust Cap DIN  
**X10.101.212** Dust Cap INT  
**SAD01** Rubber Cap  
**SAD02** Plastic Cap

## LP ACCESSORIES

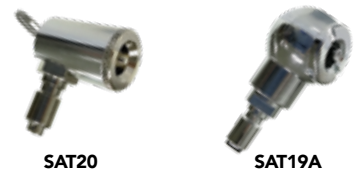

**SAT20** Tire Inflator  
**SAT19A** Tire Inflator

## SWIVEL



**SAS16** Saekodive Swivel - 360°  
**X06.203.548** Uwatec Swivel w. O-Rings  
**F1000V5593** Suunto HP Swivel  
**DBT30019** HP Swivel Disc & O-Rings

## HIGH PRESSURE HOSES



**X01.044.031** Scubapro hose 80cm  
**DBT30016-01** Hose 32"/80cm, dia 10.8mm  
**DBT30017-01** Hose 6"/15cm, dia 10.8mm  
**X01.334.005** Scubapro Hose Quick Connector  
**SAH63-K-90** HP Flex Hose, 36" / 90cm  
**SAH63-K-75** HP Flex Hose, 30" / 75cm  
**SAH63-K-15** HP Flex Hose, 6" / 15cm  
**F100019631** MIFlex HP Hose 33" / 83cm, dia 8mm

# WORKSHOP TOOLS



SAP0002A



SAP0001



X43.300.210



X43.300.998



X43.018.000

TSA05



X43.403.000  
X43.403.001



SAA01



X41.496.101



X43.191.107



SAA06



X43.300.107



X43.300.002  
X43.300.003



TS105



X43.040.000



MSOCKET-6MM



M51



TSA58



TSA99



S7402

- SAP0002A Adjusting Tool 2nd Stage
- SAP0001 Intermediate Pressure Gauge
- X43.300.998 Torque Wrench 5 - 35N
- X43.300.210 HP-Seat Tool MK2
- X43.018.000 Hose Protector Installation Tool
- TSA05 Hose Protector Installation Tool
- X43.300.225 Flow Vane Tool - 2nd Stages
- X43.403.000 Cover Tool R395 / S600 / Air2
- XZ43.403.001 Covers Tool C200, C300 Insert
- SAA01 Air Nozzle Stainless Steel
- X41.496.101 Plastic Syringe
- X43.191.107 Yokey Nut Socket
- SAA06 Air Nozzle Rubber
- X43.300.107 O-ring Pick Plastic / Stainless Steel
- X43.300.002 Nut Driver 1/4"
- X43.300.003 Nut Driver 5.5mm
- MSOCKET-6MM 6mm Extension Drive
- TS105 Divers Deluxe Tool Kit
- X43.040.000 Scubapro Universal Tool
- M51 1st Stage Holding Tool
- TSA58 Schrader Valve Tool
- TSA99 Tank Valve Knob Removal Tool
- X43.300.017 O-ring Pick Brass
- S7402 Multi Tools Stainless Steel with 12 Tools
- S7407 Multi Tools Stainless Steel with 9 Tools
- TDA79 O-Ring Tool Kit + Silicone



S7407



X43.300.017



TDA79



## WORKSHOP TOOLS



- V1117** Oil Filled Pressure Gauge Stainless
- SAP0003A1** Gauge for HP Checker
- QN1315** Gauge Bauer 315bar
- QN4101** Gauge Bauer 400bar
- M2310** Analogue Gauge 5-0-5" WC
- SAP0004A** Tank pressure checker DIN 300bar
- SAP0003A** Tank Pressure Checker INT
- TSA83** Cable Tie Installation Gun
- WMDOW-03** Inline ON-OFF Valve
- XZ43.404.001P** Magnehelic Mouthpiece
- M99** Cable Tie 3.5x150mm, Pack of 100pcs
- M97** Cable Tie 4.8x250mm, Pack of 100pcs
- WMDMT-610** Inline Adjust Tool W. Gauge

## ULTRASONIC CLEANING DEVICE

- Ultrasonic frequency: 40,000 Hz
- Tank material: stainless steel SUS304
- Shell material: SUS304
- Tank capacity: 4.5 L
- Ultrasonic power: 180 W, 3 transducers
- Heating power: 200 W
- Tank size: 300 x 150 x 100 mm (L x W x H)

**MJP030**



## ULTRASONIC SOLUTION

- Mixing ratio 100g powder to 2L water
- Powder dissolves in water
- 500g or 1000g Container

**TSA65**



## MINERAL OIL

- Available in 1L, 3L, 5L



MM01



MM03



MM05

## ACTIVATED CARBON



M100-C

M100-C 500g carbon  
M100-Pack 1kg Molec. Sieve & 500g Carbon

## SYNTHETIC OIL



QN28355-1



QN28355-5

QN28355-1 Synthetic Oil - 1L  
QN28355-3 Synthetic Oil - 3L  
QN28355-5 Synthetic Oil - 5L

## MOLECULAR SIEVE

1000g



M100-5

## FELT FOR FILTERS



M109



M111

M105 PER SQ. METER  
M106 Felt for Coltri 40mm (20pcs)  
M107 BAUER P41 (5set)  
M108 BAUER P31 (5set)  
M109 LW 260-450 (5set)  
M110 LW 160-245 (5set)  
M111 BAUER P21 (5set)

## FILLING HOSE HP

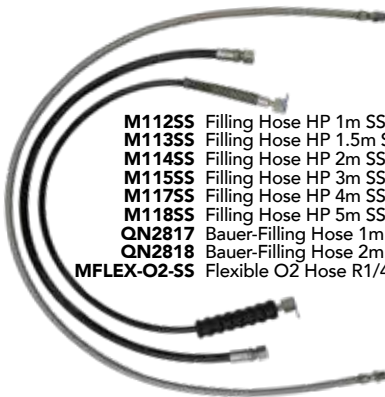

M112SS Filling Hose HP 1m SS  
M113SS Filling Hose HP 1.5m SS  
M114SS Filling Hose HP 2m SS  
M115SS Filling Hose HP 3m SS  
M117SS Filling Hose HP 4m SS  
M118SS Filling Hose HP 5m SS  
QN2817 Bauer-Filling Hose 1m  
QN2818 Bauer-Filling Hose 2m  
MFLEX-O2-SS Flexible O2 Hose R1/4" SS

## FILLING VALVE



Q071744



Q191036



SDY3

Q071744 Filling Valve PN200 - No gauge  
Q071743 Filling valve PN300 - No gauge  
Q191036 Filling valve PN200 w gauge  
Q191037 Filling valve PN300 w gauge  
SDY3 Filling Valve w/o gauge



## K VALVE INT



- EAN ready
- 3,000 psi / 207 bar pressure
- Thermo compatible parts

**DBMV4030**

## PRO VALVE INT/DIN



- EAN ready
- 3,000 psi / 207 bar pressure
- Thermo compatible parts



**L5440-23**  
Nitrox Ready

**DBMV4035**

## VALVE CAPS



**SA05**



**TRP66**

## K VALVE INT

**THERMO**



- Thermo Valve INT
- 3,000 psi / 207 bar pressure

**LVCA4030**

## PRO VALVE INT / DIN

**THERMO**



**L5440-23**  
Nitrox Ready

**LVCA4035**

**LVCA4035** Thermo Pro Valve  
**L5440-23** DIN / K Insert w. Viton O-rings, EAN ready



**TA140**

**SA05** Rubber  
**TRP66** Cupped - Black, Blue, Green, or Yellow  
**TA140** Delrin DIN plug

## H VALVE

**LVH200L-N** Thermo Pro H Adapter Left  
**LVH200R-N** Thermo Pro H Adapter Right

## MODULAR VALVES

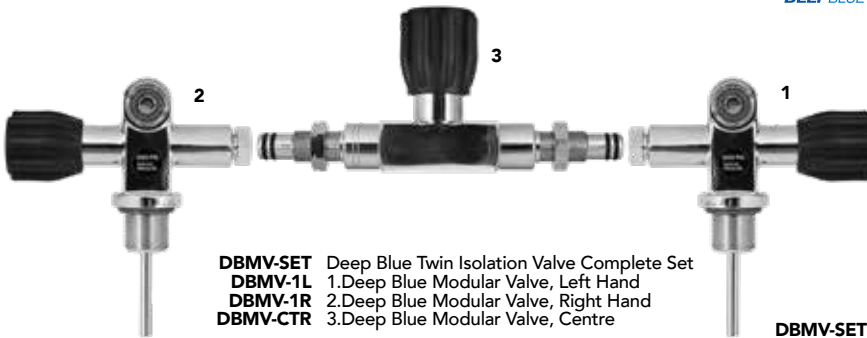

**DBMV-SET** Deep Blue Twin Isolation Valve Complete Set  
**DBMV-1L** 1. Deep Blue Modular Valve, Left Hand  
**DBMV-1R** 2. Deep Blue Modular Valve, Right Hand  
**DBMV-CTR** 3. Deep Blue Modular Valve, Centre

**DBMV-SET**



**LVH200L-N**

## THERMO TWIN ISOLATION VALVES

**THERMO**

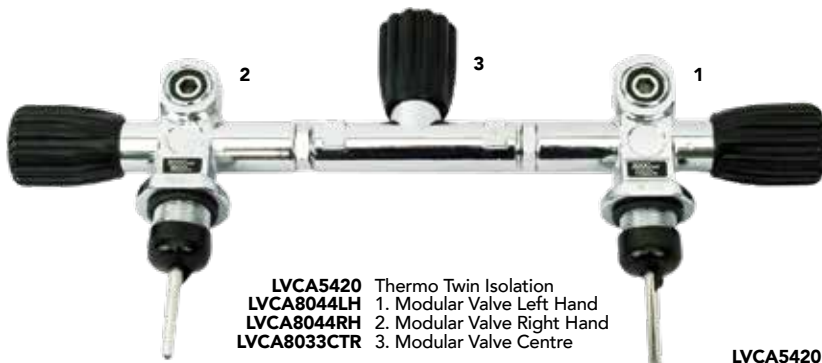

**LVCA5420** Thermo Twin Isolation  
**LVCA8044LH** 1. Modular Valve Left Hand  
**LVCA8044RH** 2. Modular Valve Right Hand  
**LVCA8033CTR** 3. Modular Valve Centre

**LVCA5420**



**LVH200R-N**

**THERMO & DEEP BLUE VALVE PARTS**

- LVK01-AIR Service Kit for Thermo & Deep Blue Valve (LA015, L35069-K, L5270-16N, L3100-9, L5270-5N)  
 LVK01-EAN Service Kit for Thermo & Deep Blue Valve, DIN/INT, EAN (LA015V, L35069-K, L5270-16N, L3100-9E, L5270-5N)
- L5203-7P 1. Handwheel Nut, EAN ready
  - L5240-9 2. Spring EAN ready
  - L5240-6A 3. Handwheel - Black
  - L5270-6N 3. Handwheel - Green
  - L5240-10 4. Handwheel Washer, EAN ready
  - L5270-4PN 5. Bonnet Nut, EAN ready
  - L5270-5N 6. Stem Packing, EAN ready
  - L3100-9 7. O-Ring for Stem, Thermo & Deep Blue, AIR
  - L3100-9E 7. Viton O-Ring Stem, Thermo & Deep Blue, EAN
  - L5270-8PN 8. Stem EAN ready
  - L5270-16N 9. Bonnet Gasket, EAN ready
  - L35069-K 10. Thermo Plug Assembly HP-Seat O2 ready
  - L3990-5000N 11. Safety Assembly (3,000 psi), EAN ready
  - LA014 12. O-Ring Valve Outlet (NBR)
  - LA014S 12. O-Ring Valve Outlet (Polyurethane)
  - LA10 12. O-ring outlet DB INT Valve
  - LGR014P9 12. Viton O-Ring Outlet
  - LA015 13. O-Ring Tank Neck
  - LA015V 13. Viton O-Ring Tank Neck
  - L5270-15N 14. Dip Tube plated (VP04 Pre 10/09), EAN ready
  - LX04 14. Dip Tube plated (VX04 Post 10/09), EAN ready
  - L5440-23 15. DIN / K Insert w. Viton O-rings, EAN ready
  - LVPT15V 16. Viton O-Ring (Thick) Outlet DIN/INT - Thermo Pro Valve
  - LP31B 16. O-Ring (Thick) Outlet DIN/INT - Thermo Pro Valve

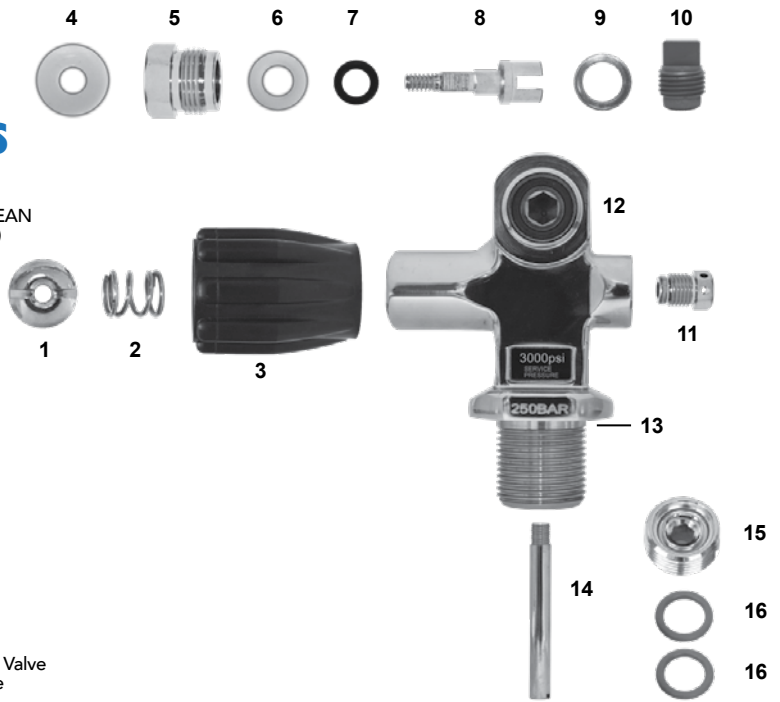

 **SMT**

**SMT VALVE PARTS**

- LSMT00-AIR Service Kit for SMT Valve (LSMT07/09/45, LA015, 2 x LSMT010E, LSMT075E)
- LSMT22 1. Handwheel Nut
  - LSMT075E 2. O-Ring Bonnet
  - LSMT20 3. Handwheel - Black
  - LSMT04-A 4. Complete Stem Assembly Incl. 2x5, 6, 7
  - LSMT10E 5. O-Ring Stem
  - LSMT09 6. Backup Ring
  - LSMT07 7. Gasket
  - LSMT45 8. HP-Seat SMT Valve, Oxygen ready
  - LSMT26-30 9.&10. Safety Plug & Burst Disk 3,000 psi (5,000 burst)
  - LA014 11. O-Ring Valve Outlet (NBR)
  - LA014S 11. O-Ring Valve Outlet (Polyurethane)
  - LGR014P9 11. Viton O-Ring Outlet
  - LA015 12. O-Ring Tank Neck
  - LA015V 12. Viton O-Ring Tank Neck
  - LSMT28 13. Dip Tube

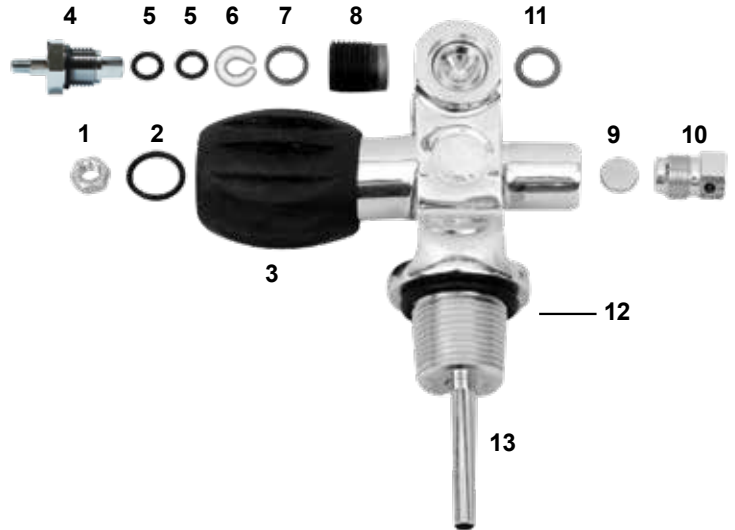

 **Sherwood Valve**

**SHERWOOD VALVE PARTS**

- LSW350620-AIR Overhaul Kit for Sherwood Valve (LA015, LSW35067, LSW35018, LSW350610, L35069-K)
- L5203-7P 1. Handwheel Nut, EAN ready
  - LSW350611A 2. Spring - Sherwood valve
  - LSW60002 3. Handwheel Sherwood - Black
  - LSW1413 4. Handwheel Washer, Sherwood valve
  - L5270-4PN 5. Bonnet Nut, EAN ready
  - LSW350610 6. Bonnet Gasket
  - LSW35067 7. Thick Teflon ring (new style seal)
  - LSW350618 8. Thin Teflon ring (new style seal)
  - LSW9350612 9. Stem/Spindle
  - L35069-K 10. Plug Assembly HP-Seat O2 ready (Thermo/Sherwood)
  - LSW400012048 11. Safety Plug Assembly 5,000 psi
  - LA014 12. O-Ring Valve Outlet (NBR)
  - LA014S 12. O-Ring Valve Outlet (Polyurethane)
  - LGR014P9 12. Viton O-Ring Outlet
  - LA015 13. O-Ring Tank Neck
  - LA015V 13. Viton O-Ring Tank Neck
  - L5270-15N 14. Dip Tube plated (VP04 Pre 10/09), EAN ready

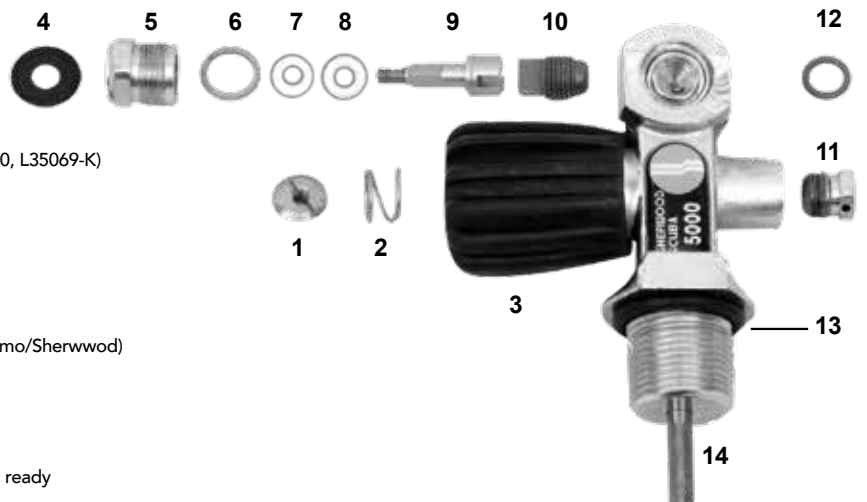

## ALUMINIUM TANK



Catalina SCUBA Cylinders – Quality You Can Rely On  
For over 30 years Catalina has been manufacturing aluminum SCUBA cylinders and is a leading supplier in the Global market.

Catalina SCUBA cylinders are:

- Manufactured in state-of-the-art facilities located in the USA.
- Produced from high quality North American sourced raw materials.
- Inspected to DOT (IIA) standards – dimensional, visual, hydrostatic, tensile and burst testing.
- Complete traceability of cylinder production batch, test reports and raw materials.

Dive Supply is the exclusive distributor of Catalina SCUBA cylinders in Thailand.



Made in the USA.



| Cylinder | Service Pressure |     | Capacity Air |        | Outside Diameter |        | Overall Length |       | Empty Weight |      | Min. Internal Volume |      |
|----------|------------------|-----|--------------|--------|------------------|--------|----------------|-------|--------------|------|----------------------|------|
| Item No. | psi              | bar | cu.ft.       | litres | In.              | mm     | In.            | mm    | lbs          | kg.  | cu.in                | ltrs |
| LS40     | 3000             | 207 | 40.0         | 1132.8 | 5.30             | 133.40 | 24.6           | 628.7 | 15.3         | 6.9  | 350                  | 5.7  |
| LS63     | 3000             | 207 | 63.0         | 1784.2 | 7.25             | 184.15 | 21.9           | 555.0 | 26.7         | 12.1 | 552                  | 9.0  |
| LS80     | 3000             | 207 | 77.4         | 2192.0 | 7.25             | 184.15 | 25.9           | 658   | 31.3         | 14.2 | 678                  | 11.1 |
| LS100    | 3300             | 224 | 98.8         | 2798.0 | 8.00             | 203.20 | 26.2           | 665.7 | 41.0         | 18.6 | 804                  | 13.2 |

## DIN VALVE FOR AIR BANK

Din Valve 300bar for Air Bank



MAB900

## TWIN TANK BANDS



WMD-801A

- 304 Stainless Steel
- Protective Rubber Insert Sleeves
- Stainless Steel Mounting Hardware
- 1.5mm Thick x 50mm High
- Suitable for 8, 10 or 12 liter Twin Tanks

## TANK BOOTS



SAT01

SAT02

SAT03

TTA56

- SAT01 Rubber for LL63, LL80
- SAT02 Rubber 18.4cm for 12L Steel Tank
- SAT03 Rubber 20.3cm for 15L Steel Tank
- TTA56 Plastic 17.5cm for LL50

## AIR STORAGE CYLINDERS



MAB1

- Air Storage Cylinders
- 50 Liter Pressure Vessel with valve
- 300bar working pressure
- Steel cylinders with 10 year Hydro test
- Can be connected to custom specifications

## TANK MESH

- Colours: Black, Yellow

\*\*\* Tank not included



TTA60



## STICKERS & TAPE



M99997



TDS07



M99998



M99999

- M99997 Oxygen Sticker for Tank
- TDS07 Nitrox Valve Tape
- M99998 O2 Clean Sticker
- M99999 EAN Tank Sticker





The **POSEIDON EDITION** represents an excellent value-for-money range of compressors without compromising typical **BAUER** quality. This product range has been developed for uncomplicated operation, combining proven core components from **BAUER** with a simple but robust chassis.

## PE100



- 100 l/min
- 225 / 330bar

The PE 100 is the smallest & lightest compressor unit of the PE range. With its three drive variants (petrol, three-phase & single-phase alternating current).



## PE-TE 200-300



- 200 - 300 l/min
- 225 / 330bar

The PE 200 - 300-TE models offer the optimum weight / price ratio.



## PE-TB 200-300



- 200 - 300 l/min
- 225 / 330bar

New ! The PE200-300-TB Petrol driven range offers compact powerful mobile cylinder filling. Available with optional carry handles.



## JUNIOR II

Reliable, durable and extremely versatile, the Junior II has a fill rate of 100 l/min. A global classic with more than 100,000 units sold worldwide.

\*Now available with optional automatic condensate drain & final pressure switch off.\*



## MARINER 200

With a Crash Frame and a charging rate of 200 l/min it is the most versatile compressor in the PROFI-LINE II range.



## MARINER 250

A choice of either the P31 or P41 Triplex filter on this 250 l/min compressor.



## MARINER 320

One of the most powerful portable compressors in the world with a charging rate of 320 l/min.

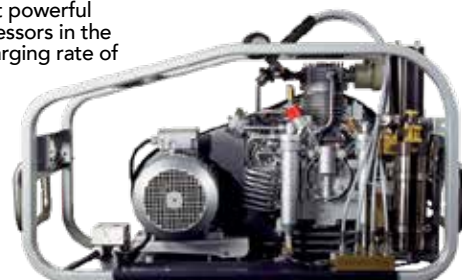

## TECHNICAL DATA

Also available with switchover device 330 / 225bar (5000/3300 psi)

| Type max.<br>330bar / 5000 psig | Drive           | FAD<br>L/min* | RPM<br>min | Drive |     | Filter System<br>TRIPLEX | Dimensions (app.cm) |      |    | Weight net<br>(app.kg) |
|---------------------------------|-----------------|---------------|------------|-------|-----|--------------------------|---------------------|------|----|------------------------|
|                                 |                 |               |            | kW    | HP  |                          | L                   | W    | H  |                        |
| JUNIOR II - B                   | 4-stroke petrol | 100           | 2300       | 4.0   | 5.5 | P21                      | 78                  | 34   | 42 | 44                     |
| JUNIOR II - W                   | Single phase    | 100           | 2300       | 2.2   | 3.0 | P21                      | 66                  | 39   | 42 | 46                     |
| MARINER 200 - B                 | 4-stroke petrol | 200           | 1300       | 6.1   | 8.0 | P21                      | 125                 | 59   | 63 | 115                    |
| MARINER 200 - E                 | 3-phase         | 200           | 1300       | 4.0   | 5.5 | P21                      | 125                 | 59   | 63 | 115                    |
| MARINER 250 - B                 | 4-stroke petrol | 250           | 1450       | 6.6   | 9.0 | P31/P41                  | 125                 | 59   | 63 | 120                    |
| MARINER 250 - E                 | 3-phase         | 250           | 1450       | 5.5   | 7.5 | P31/P41                  | 125                 | 59   | 63 | 135                    |
| MARINER 320 - B                 | 4-stroke petrol | 320           | 1450       | 9.6   | 13  | P31/P41                  | 130                 | 64.5 | 70 | 138                    |
| MARINER 320 - E                 | 3-phase         | 320           | 1450       | 7.5   | 10  | P31/P41                  | 130                 | 64.5 | 70 | 154                    |

## MINI-VERTICUS

Available with a charging rate of 150-320 l/min and with an open design as standard. Optional - Super Silent version, P61 Purification system, B-APP.

Fully automatic B-CONTROL MICRO compressor control with colour display.

B-DRAIN: New automatic condensate drain is quieter & saves energy.

Long unit service life: use of high-quality materials that have been optimised for continuous use.

- 225 & 330 Bar
- 150-320 l/min



| Type Designation | Charging rate <sup>1</sup> |                   | Max. operating Pressure (bar) | Speed (rpm) | Motor Output (kW) | Purification System | Weight net (kg) | Dimensions L x W x H (cm) |
|------------------|----------------------------|-------------------|-------------------------------|-------------|-------------------|---------------------|-----------------|---------------------------|
|                  | l/min                      | m <sup>3</sup> /h |                               |             |                   |                     |                 |                           |
| MV 150           | 150                        | 9                 | 350                           | 1340        | 4                 | P41                 | 324             | 120x79x138                |
| MV 200           | 200                        | 12                | 350                           | 1270        | 4                 | P41                 | 324             | 120x79x138                |
| MV 250           | 250                        | 15                | 350                           | 1470        | 5.5               | P41                 | 333             | 120x79x138                |
| MV 320           | 320                        | 19.2              | 350                           | 1450        | 7.5               | P41                 | 350             | 120x79x138                |



## VERTICUS

The VERTICUS series has been developed & built specifically to meet high performance requirements in continuous operation for professional applications.

Available with a charging rate of 450, 540 or 680 l/min. Open design as standard.

Optional - Super Silent version, P61 Purification system, B-APP.

B-DRAIN: New automatic condensate drain is quieter & saves energy.

Fully automatic compressor control: B-CONTROL with colour display.

Optional oil level monitoring system: For safely switching off the compressor unit when the oil level is low.

- 225 & 330 Bar
- 450 – 680 l/min



| Type Designation | Charging rate <sup>1</sup> |                   |      | No. of Compr. Stages | Speed (rpm) | Motor Output (kW) | Purification System | Weight net (kg) | Dimensions L x W x H (cm) |
|------------------|----------------------------|-------------------|------|----------------------|-------------|-------------------|---------------------|-----------------|---------------------------|
|                  | l/min                      | m <sup>3</sup> /h | cfm  |                      |             |                   |                     |                 |                           |
| V 450            | 450                        | 25.2              | 15.9 | 4                    | 1320        | 11                | P61                 | 402             | 120x79x153                |
| V 540            | 540                        | 32.4              | 19.1 | 4                    | 1230        | 11                | P61                 | 402             | 120x79x153                |
| V 680            | 680                        | 40.8              | 24.0 | 4                    | 1400        | 15                | P61                 | 416             | 120x79x153                |



The **POSEIDON EDITION** represents an excellent value-for-money range of compressors without compromising typical **BAUER** quality. This product range has been developed for uncomplicated operation, combining proven core components from **BAUER** with a simple but robust chassis.

## PE-VE 300-850



## PE-MVE 250-300



## PE-HE 200-300



- 300 - 850 l/min
- 225 / 330 / 420bar

The new generation VE range excels through its high delivery rates of up to 850 l/min. Open design as standard. Optional super silent housing.



- 250 - 300 l/min
- 225 / 330bar

The PE-MVE comes as standard with Super Silent housing, automatic condensate drain system & the user friendly BHW-CONTROL control unit.



- 200 - 300 l/min
- 225 / 330bar

The PE 200 - 300-HE the standard version comes already equipped with automatic condensate drain & easy-to-use control. Ideal for use on dive boats.

## B-KOOL PURIFICATION

The B-KOOL refrigeration dryer from BAUER considerably reduces the running costs of the compressor whilst protecting the environment at the same time.

At locations with particularly high ambient temperatures, B-KOOL assures a remarkably longer life time of the filter cartridge. You will benefit from a lower cost of purchase & storage of filter cartridges, a longer uninterrupted compressor operation & a lower consumption of filter cartridges.

- 200 - 680 l/min
- 100 - 350bar
- Up to 11 times longer life for your filter cartridges!
- Environmentally sound
- Integrated or as stand-alone version
- Easy to retrofit

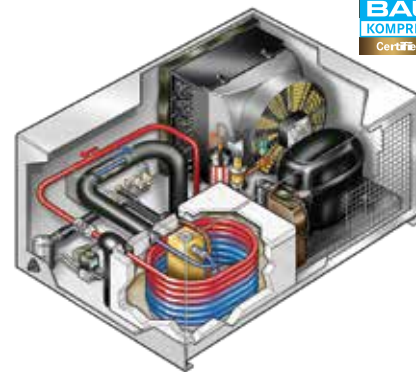

## BAUER PureAir Certification

"PureAir – Safe Diving": High quality breathing air is the most important element of your diving equipment. Insufficiently or even non-filtered air from the compressor may jeopardize the health & even the life of any sports diver. **The BAUER PureAir Campaign** offers any diver an easy to use guide for selecting trustworthy filling stations. By choosing to use **BAUER** state-of-the-art technology diving centers are able to meet the highest standards of Air Quality & are recognized with the award of the **BAUER Pure Air Seal**.

The exclusive **BAUER PureAir Seal** guarantees any diver that he or she really receives only the purest breathing air. Learn more at [www.bauerpureair.com/diving](http://www.bauerpureair.com/diving)



To find out how to get your **BAUER PureAir Certification** please contact our Sales & Service team.

## WETSUITS



DEEP BLUE  
SPORTFLEX SHORTY



DEEP BLUE  
SPORTFLEX PRO STEAMER

# CUSTOM PRINTING BY DIVE SUPPLY

WE CAN PRINT:  
LOGOS  
NAMES  
NUMBERS  
SIZES  
**JUST ASK!**

## MASK STRAPS



DEEP BLUE  
MASK STRAPS



DEEP BLUE  
MASK STRAP COVERS

## DRY BAGS



DEEP BLUE  
ADVENTURE DRY BAGS

## LOG BINDERS



DEEP BLUE  
LOG BINDERS

## POUCH



DEEP BLUE  
WATERPROOF POUCH

## GEAR BAG



DEEP BLUE  
GEAR BAG - 65 LITERS



DEEP BLUE  
GEAR BAG - 90 LITERS

# DEEPBLUE

# A New & Easier Way to Pay at **Dive Supply**

Phuket

## Introducing QR Payment

# NO BANK FEE

“ When you scan our QR Code  
with any mobile banking app ”

We now have 3 bank accounts for you to choose



**ธนาคารกสิกรไทย**  
开泰银行 KASIKORNBANK  
**038-1-59704-0**  
BRANCH : HA YAEK CHALONG



**ธนาคารกรุงเทพ**  
**Bangkok Bank**  
**563-0-29234-9**  
BRANCH : PATONG



**ธนาคารไทยพาณิชย์**  
SIAM COMMERCIAL BANK  
**601-2-74757-1**  
BRANCH : PATONG

Contact us  
sales@divesupply.com  
www.divesupply.com  
076-383414-6

Follow us on  
LINE



Follow us on  
Facebook



บริษัท ไดฟ์ ซัพพลาย จำกัด  
DIVE SUPPLY CO.,LTD.

1   
QR Code

Mobile PIN

● ● ● ● ● ●

Select “QR code”  
on the menu

2 

Scan QR code

3 **Confirm**

|   |               |
|---|---------------|
| Account                                   | XXX-X-XXXXX-X |
| Mobile No.                                | XXX-XXX-XXXX  |
| Recipient's Mobile Phone No.<br>PromptPay |               |
| Amount (฿)                                | X,XXX.XX      |

Check Account Name  
and amount

4 

You have successfully  
transferred

Done!



## DIVE SUPPLY HISTORY

### Diving & Snorkeling Equipment Wholesale Specialist

Dive Supply is the leading distributor and wholesaler of major brand name scuba diving and water sports equipment in South East Asia and is the exclusive distributor for Scubapro, Suunto, Bauer Compressors, Deep Blue Products, Saekodive, Catalina Cylinders, Thunderbird Cylinders, Thermo Valves and Tovatec . Other brands in our ever expanding portfolio include Pelican, Seac, Vandagraph, Maxtec, Olympus and many more.

We operate from our 1,500 sqm custom built warehouse in Chalong, Phuket, where we have a fully equipped service center and show room.

If you are looking for the leading brands in Diving and Snorkeling Equipment along with value for money and excellent customer service then Dive Supply is the place to come.

We have a product portfolio which is second to none and we are the main distributor for PADI materials throughout Thailand.

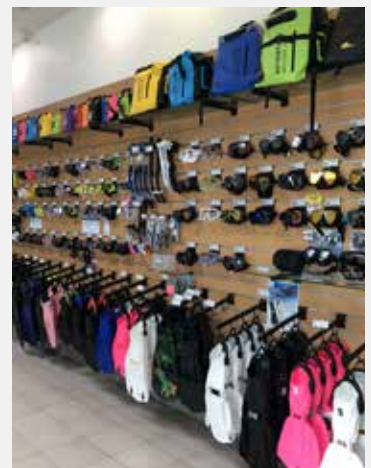

[sales@divesupply.com](mailto:sales@divesupply.com)  
[www.divesupply.com](http://www.divesupply.com)  
[facebook/DiveSupply](https://facebook.com/DiveSupply)



Dive Supply Co., Ltd.  
88/5 Moo10 Patak Road,  
Chalong, Muang, Phuket



Tel : +66 (0) 76 383 414-6  
Fax : +66 (0) 76 281 525





## Dive Supply Main Office (Phuket)

88/5 Moo10 Patak Road, Chalong, Muang, Phuket, 83130 Thailand

Tel : +66 (0) 76 383 414-6 , Fax : +66 (0) 76 281 525

Email : [sales@divesupply.com](mailto:sales@divesupply.com) , Website : [www.divesupply.com](http://www.divesupply.com)

Facebook : [www.facebook.com/DiveSupply](http://www.facebook.com/DiveSupply)

### Bangkok Dive Supply

[contact@divesupplybkk.com](mailto:contact@divesupplybkk.com)

Tel : +66 (0) 2 354 4815

Fax : +66 (0) 2 354 4819

### Dive Supply Koh Tao

[kohtao@divesupply.com](mailto:kohtao@divesupply.com)

Tel : +66 (0) 95 424 4273

Tel : +66 (0) 95 770 6102

### Koh Chang Dive Supply

[info@kohchangdivesupply.com](mailto:info@kohchangdivesupply.com)

Tel : +66 (0) 39 551 518

Fax : +66 (0) 39 551 519